THIRTIETH YEAR

The Desert Sun

The Desert Empire's Daily Newspaper

VOL. XXX, NO. 189 14 Pages Palm Springs, California, Wednesday, May 15, 1957 Phone 5005 Single Copy 10c

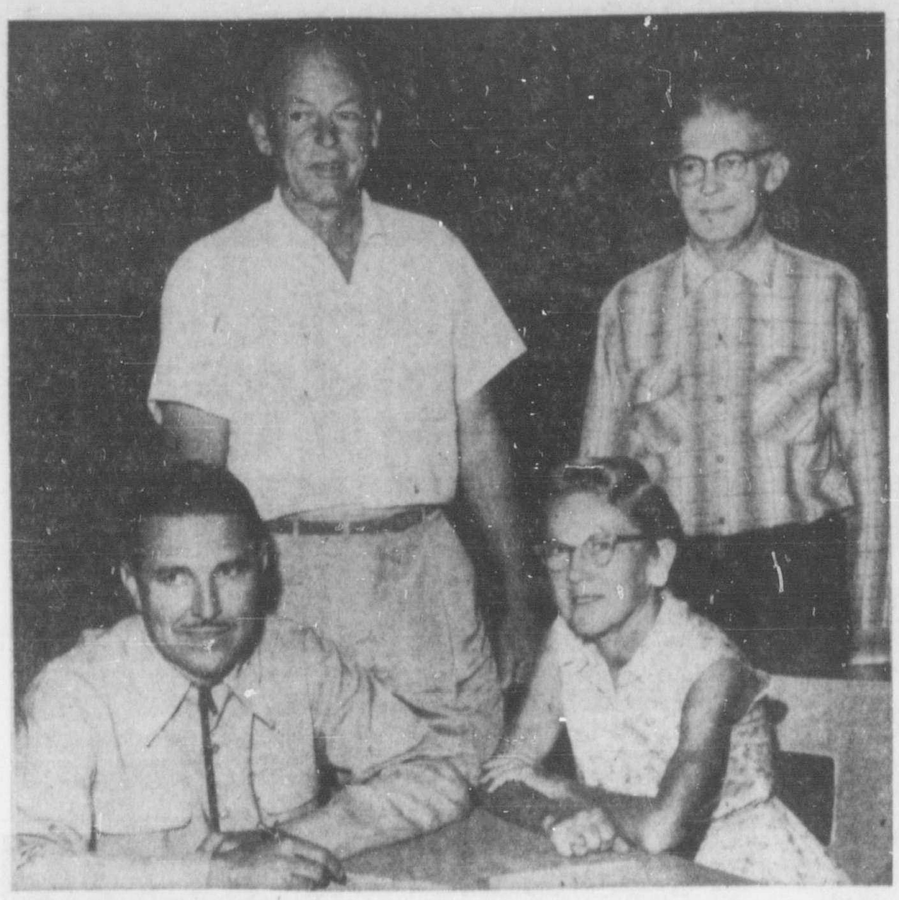

NEW OFFICERS OF THE Palm Springs Hotel and Apartment Association were chosen yesterday at a meeting of the board of directors at the Oasis Hotel. New president is John Miller seated, left, and at right is Jessie Manifold, secretary. Vice president Stan Doyle is standing at left, with Frank Miller, treasurer. Although the board of directors cut down the personnel in the Association's Referral Bureau, it will maintain the service throughout the Summer months. (Sun Photo).

House Disregards President's Warning, Cuts Arms Budget

Red Premier Asks Meeting Of Leaders

Warns West Of Balancing On Brink of War

MOSCOW, (UP) — Soviet Premier Nikolai Bulganin warned the West today against "balancing on the brink" of war in the Middle East crisis. He hinted the time is now ripe for a new personal meeting between leaders of East and West.

The Soviet leader, speaking to a Kremlin mass meeting, declared the Soviet Union has "no special interest" in the Middle East other than seeing that peace and the independence of Arab nations are guaranteed.

BUT HE WARNED that the West must choose between the peace and the "way of war."

Bulganin said that international tension has relaxed somewhat recently, making the time more propitious for new East-West negotiations on international problems. He said he favored personal contacts with foreign leaders to discuss questions of peace.

The western Big Three, Bulganin said, rejected Russian proposals to renounce use of force in the Middle East and now "persist in their attempt to settle these issues by force—the United States in particular."

BULGANIN ATTACKED the Eisenhower doctrine and charged it "is now the main source of anxiety and instability" in the Middle East.

"The concentration of the U. S. 6th Fleet in that area and that blunt statement by U. S. leaders about the readiness to interfere in the domestic affairs of Jordan laid bare the essence of the Dulles-Eisenhower doctrine," Bulganin said.

Beck 'Stole' Funds From Union, Charge

Loans Not on Records Given To Insurance Firm

WASHINGTON (UP) — A Senate investigator produced a pair of documents today which he said showed that some $322,000 taken from Teamsters Union treasuries was "stolen rather than borrowed" by Union President Dave Beck.

The Senate Rackets Committee also touched on a deal in which Beck, operating through a front, quietly bought property near the Los Angeles Teamsters Building for $25,000.

Then Beck sold it to the teamsters for $30,000.

THE COMMITTEE dug deeply into Beck's relations with the Occidental Life Insurance Co. of Los Angeles which handled many millions of dollars worth of insurance for the 11-state Western Conference of Teamsters.

Committee counsel Robert F. Kennedy said the records indicated that money Beck has said he borrowed from the union and repaid "was stolen rather than borrowed."

The committee then went into deals between Teamsters Vice President Frank Brewster and George C. Newell, a Seattle broker who also was once Brewster's horse racing partner.

NEWELL SAID his firm received $2,109,338.43 in gross commissions for placing Teamsters insurance business in a four-year period ended in February, this year.

Sen. John F. Kennedy (D-Mass.) drew from Newell that his commissions were "tremendous" and that at least "50 other brokers" would have done the work for less. Kennedy said Newell's profits were 20 times what they should have been.

MEANWHILE, FIVE Teamsters vice presidents conferred more than an hour with AFL-CIO President George Meany on the Union's difficulties. The AFL-CIO suspended Beck as a vice president of the federation. No one would say after today's meeting whether the conferees raised the question of ousting Beck also as Teamsters president.

A Severe Loss

(An Editorial)

The Desert Sun this week suffered a severe loss. Bill Rashall, columnist, promotion manager and an untiring worker for the good of Palm Springs and The Sun, has gone.

The management and the staff of The Sun keenly feel his absence. His passing was a deep shock but we are grateful that we had the opportunity of knowing him and of working with him for these past several years and wish to express here this appreciation of his devotion to Palm Springs and to The Desert Sun, a devotion which helped make this a better community and a better newspaper.

God bless you, Bill, and your wife and daughter.

GEORGE E. CAMERON, JR.
and the Staff of The Desert Sun

Ike Repeats Trouble Talk To Newsmen

House Committee Slashes $2.5 Billion In Defense Funds

WASHINGTON (UP) — A House Appropriations Subcommittee stirred up another hot budget-cutting argument today by chopping $2,500,000,000 from President Eisenhower's defense budget.

The President told his news conference earlier the cut could not be justified and warned that if Congress starts trifling with defense funds "we are going to be in trouble somewhere along the line."

SENATE MAJORITY Leader Lyndon B. Johnson of Texas replied that Congress is just trimming the "fat" out of the military budget and won't touch any of its "muscle."

"I don't think you need to be concerned that we will cripple defense," he told a reporter.

Eisenhower's GOP leader in the Senate, William F. Knowland of California, said the President "ably outlined" the magnitude of the budget problem but predicted that Congress nevertheless will cut it by at least three billion dollars.

THE PRESIDENT'S warning, voiced at his weekly news conference, followed up his nationwide radio - television appeal to the American people Tuesday night to sacrifice dollars rather than their sons and cities as the "price for peace" in a world threatened by atomic-armed Communism.

Eisenhower told reporters that he acknowledges honest differences of opinion between the executive and legislative branches of government. But he said that if Congress trifles with the defense budget, this country will be in serious trouble.

OTHER NEWS conference highlights:

The President said he believes one of the reasons Russia apparently is considering disarmament more seriously than in the past is that it is beginning to feel the pinch of supporting a heavy armaments budget.

He said unification of the armed services has not taken place in quite the form he expected. He added that this was one of the basic problems involved in writing a minimum federal budget.

He asserted that use of force by Israel to send a ship through the Suez Canal would be reprehensible.

Planners Set New Race Track Road Regulations

Desert Turf Club officials were today notified that they must create a new road to form an arterial link between their Del Sol Road race track and Avenue 40.

The County Planning Commission yesterday requested the track operators to connect their track parking area wih Avenue 40 to "expedite the movement of traffic."

County planners also asked the Turf Club o pave Rancho Del Sol the northern perimeter of the track. The commission also discussed the future possibility of cutting a roadway through from Avenue 40 to Highway 99.

Commissioners noted that existing requirements call for the Turf Club to pave Rancho Del Sol Road 50 feet from the center line. The Avenue 40 link and the Avenue 38 paving projects are additions to the existing requirements.

Tornadoes, Heavy Rains Lash Nation--Colorado to N.Y.

By UNITED PRESS

Damaging wind storms dotted with tornadoes and heavy rains lashed widespread sections of the nation Tuesday night and today from Colorado to New York.

Eight to 10 twisters dipped from dark clouds near Grand Rapids, Mich., Tuesday night, but disappeared without hitting the city.

An earlier tornado smashed a farm building near Blooming Prairie, Minn.

THREE PERSONS were injured when tornadic winds collapsed a bank roof at Wooster, Ohio, Tuesday. A lightning bolt wrecked the chimney of the Berlin, Wis., high school, showering bricks on 100 students in a study hall. No one was injured.

A United Press count since Monday showed at least 14 persons killed as a result of storms, six of them in flood-soaked Texas.

THE LATEST victim was James L. Stinger, 32, who was killed Tuesday night when a lightning bolt exploded a cache of dynamite 500 feet underground near Fresno, Calif. Authorities said Stinger was loading a dynamite charge into drill holes in a tunnel at the Black Rock Dam project when the lightning hit and followed a cable underground.

A thunderstorm dumped .55 inch of rain on New York City Tuesday night, inundating a section of the New York Central and New Haven Railroad tracks during the commuter rush.

THE LIGHTNING bolt hit a corner of the Hotel Lincoln in Manhattan, and two persons suffered minor injuries from falling debris.

The storm area moved north Tuesday, ripping Denver, Colo., with a rain and hail storm, and coating an area near Milwaukee, Wis., with a white cover of hail stones.

Winds up to 90 m.p.h. swept Wooster, Ohio, damaging the roof of the Wayne County National Bank and injuring three persons, two seriously. Power lines were downed in West Cleveland, and wind damage was reported at Akron, Mansfield and New Philadelphia.

Four Republicans To Enter Senator Race in Wisconsin

MILWAUKEE, Wis. (UP)—A three and possibly a four-way race among Republicans seeking to fill the late Sen. Joseph R. McCarthy's Senate seat in a special election appeared certain today.

Former Gov. Walter Kohler and Lt. Gov. Warren Knowles formally announced their candidacies Tuesday, and former Rep. Glenn Davis threw his hat in the ring today.

A fourth possible GOP contender was Rep. Alvin O'Konski (R-Wis.) who has said he is seriously considering entering the race.

However, there was still some question over whether Gov. Vernon Thomson would call the special election to fill McCarthy's unexpired term.

Texas Families Sleep in Front of Flood Torn Homes

LAMPASAS, Tex. (UP) — Persons slept in their yards Tuesday night in front of their flood-torn homes in Lampasas.

Children did not attend school again today, although Sheriff Luther B. Person said school officials hoped to have the schoolhouse cleaned out enough to be usable by Thursday.

Person said it appeared the town would be reasonably cleaned of major debris "within a day or so." A flash flood smashed the city Sunday night, drowning five persons.

Person said he saw people sleeping in their front yards when their houses were too mangled to be occupied. Others, whose houses were swept off their foundations but otherwise relatively undamaged, slept inside.

A total of 448 homes and commercial buildings was damaged or destroyed.

THE WEATHER

Desert area forecast:: Partly cloudy today but becoming mostly clear tonight and Thursday. Winds reaching 25-40 miles an hour locally this afternoon and evening. Highs today, 65-75 upper valleys, 75-85 lower valleys.

Yesterday's high was 83, low, 49.

Opposition Ends Nursery Plans In Tamarisk Area

Heavy residential opposition yesterday ended Harold Mounsey's plans for a nursery in an R-1 zone of the Tamarisk Country Club area.

Greeted with disfavor by a large number of Tamarisk area residents, Mounsey's application for a zoning variance was turned down by the County Planning Commission following the public hearing.

Mounsey had applied for a variance permitting establishment of a nursery on the north side of Cypress Lane, near Los Alamos Road.

In other hearing action, the Commission approved R. P. Hollister's request for an addition to an existing trailer park in Tramview Village. The plan calls for 37 extra spaces now and 100 new trailer spaces in the near future.

The Commission also approved application for a 35-space trailer park in the Whitewater trout pond and park area, five miles north of Highway 99. Applicant was the Whitewater Trout Company.

Burning Permits Available Here Starting Today

Permits for burning within the City of Palm Springs will be issued by the Fire Department starting today, City Manager R. W. Peterson announced.

The City Council last week extended the period for burning to run from May 15 to Oct. 1, instead of starting June 1.

Permits may be obtained from either of the two city fire stations and must be renewed every two weeks. There is no charge for the permits.

Burning hours are from 8 a.m. until noon, daily, outside the downtown area. No burning will be allowed in the immediate area on both sides of Palm Canyon Drive and the west side of Indian Avenue, from Alejo Road to Baristo.

Theft From New Church Reported

Rev. Jack Morrow, pastor of the Four Square Gospel Church, reported to police today the theft of 250 concrete building blocks, taken from the site of the new church at 630 Vella Road.

Race for Position on Board Of Education to End Friday

Palm Springs Unified School District voters were today reminded that balloting for membership on the Board of Education begins at 7 a.m. Friday.

Candidates for the one board vacancy, calling for a four-year term, are Incumbent Haig Harris, of Rancho Mirage, and Charles Wallace, of Thousand Palms.

FOUR POLLING places, which will remain open from 7 a.m. to 7 p.m., will be set up for district voters, who were urged to exercise their voting rights.

"This is a matter of major importance to our communities," said School Supt. Dr. Wallace R. Mueller. "We need the interest of the people to make our schools stronger.

"Please don't neglect your obligation to the youth of our schools," Mueller said.

HERE'S A THUMBNAIL sketch of both candidates:

Harris, 53, is the father of three children, two in district schools, and is in semi-retirement, operating his date shop in Rancho Mirage four months a year. Now clerk of the school board, Harris has made it a policy to frequently visit every school in the district, learning each school's individual problems.

WALLACE, 50, has been a Thousand Palms resident for 13 years. He is the father of three children, one of whom attends the high school.

Wallace, who holds a Southern Methodist University degree in public administration, has six years' experience with city and federal governments and 10 years' experience with a major oil company. He now operates a date shop at Thousand Palms.

Voting places for the election have been established as follows:

CAHUILLA SCHOOL, Palm Springs, for voters living south of Ramon Road in the City of Palm Springs.

KATHERINE FINCHY School, Palm Springs, for voters living north of Ramon Road in Palm Springs City.

CATHEDRAL CITY School, Cathedral City, for voters in Cathedral City, Rancho Mirage and Thousand Palms.

DESERT HOT SPRINGS School, Desert Hot Springs, for voters from Desert Hot Springs, Garnet and the northern area if the school district.

Egyptian Press Attacks Dulles On Israeli Stand

By UNITED PRESS

The Egyptian press attacked Secretary of State John Foster Dulles today for saying he would not oppose an Israeli effort to send a ship through the Suez Canal to test Egypt's blockade.

Egyptian government sources emphasized that Egypt had no intention of permitting an Israeli vessel to use the canal although Israel has warned that stopping its test ship would be regarded as "an act of war."

The Cairo newspaper Al AKhbar asked if Dulles meant the United States would continue to freeze Egypt's dollar holdings in America and "create further trouble" for Egypt unless Egypt permits passage.

Knowland Hits Aid to Yugoslavia

WASHINGTON (UP)—Senate GOP Leader William F. Knowland today headed a drive to block administration plans to resume shipments of major military aid to Communist Yugoslavia.

Knowland called the decision a "mistake." Chairman Styles Bridges (N.H.) of the Senate GOP Policy Committee said it was a "great mistake."

OLD WEST RETURNS, RIDERS CITED FOR PARKING HORSES

Police Officer F. A. Stevenson late yesterday afternoon cited the riders of two horses which were found unattended, tied to a parking meter in front of the Frances Stevens School.

Stevenson cited P. S. Jackson and George Dinsmore, both staying locally at El Mirador Hotel, for "parking horses on the sidewalk" a violation of the Palm Springs Ordinance Code.

The two horses, rented from the Ranch Club Stables, stood on the sidewalk, eating grass from around the palm trees.

Graham Opens Crusade Tonight

NEW YORK, (UP) — Evangelist Billy Graham opens his New York crusade tonight in Madison Square Garden to what is expected to be a standing room only audience.

Russia Frees Prisoners, Report

MOSCOW, (UP) — A top Soviet legal officer told an American university professor the Soviet Union has freed more than 70 per cent of its prisoners and closed two-thirds of its Siberian labor camps since Stalin's death, it was disclosed today.

Kraft Assumes Captain's Rank In Police Reserve

At the regular meeting of the Palm Springs Police Reserve last night, Lt. Lou Kraft officially took over as captain, replacing Merideth Helm, who resigned late last month.

Sgt. Julie Edlestein was promoted to the rank of lieutenant, replacing Kraft, and in an election Lester Hurst was made the new sergeant, replacing Edlestein.

Officers of the organization rotate through each rank and back to patrolman.

Last night the unit was shown training films, and within a week a program will be started in a firearms training class. Police Lt. Dale Thompson will teach the class.

RETIRING PRESIDENT Adrian Rosen, right, was presented with a gift of appreciation by newly installed president George Beebe, Jr., at the Retail Merchants Association "Press Appreciation" dinner last night in the Chi Chi Starlite Room. Tribute was paid to members of the press and radio present. The special feature being a moment of silence in respect to Newsman Bill Rashall, who died at his desk at The Desert Sun last week. (Desert Sun Photo).

NEITHER WATER NOR FIRE CAN STOP BLOODHOUNDS

MARION, N.C. (UP)—Two escaping convicts who waded through a lake, swam a river and even set a forest fire to cover their trail were unable to shake off a pack of bloodhounds which tracked them down.

Bernard Cardwell, 19, and Claude Rhodes, 22, both of North Wilkesboro, N.C., were recaptured about three hours after they fled from a road gang during a lunch period Tuesday.

A posse of prison guards, sheriff's deputies, highway patrolmen and Marion police, aided by bloodhounds and a low-flying airplane, followed the fugitives as they fled to Lake James six miles north of here, splashed through the water and then swam the Catawba River.

Officers said the pair set a fire which burned several acres of woodland north of the lake in an attempt to keep the bloodhounds off the trail.

Nathanson to Ask Hearing on Sale

Councilman Jerry Nathanson said today that he would not approve of representatives of the Bureau of Indian Affairs airing the controversy over the land sale at a luncheon meeting of the council next Monday, but would ask that the entire matter be discussed at the regular session of the Council a week from tonight.

In a release to this newspaper yesterday, the Bureau of Indian Affairs answered Nathanson's charges that the bureau "was perpetrating a fraud" in a current land sale, and said that "with 83 properties in seven California counties being offered for sale, this is the only protest that has been voiced."

NATHANSON SAID that someone should voice a protest, and he believes that the Bureau should set forth all facts about the land that is up for bid, as well as explain that section of the Agua Caliente Tribal Reservation, is not saleable with a clear title.

The Bureau pointed out specifically in its release yesterday that it had set forth in its land sale notice that legal action was pending on this land through the suit entitled Segundo et al vs. United States. They further said that for the answer to any problem concerning the effect of the suit, a bidder is to contact his title company.

NATHANSON SAID today that the title company does not furnish information, but refers persons back to the Bureau.

Charles German, director, and Ned Mitchell, real estate officer of the Bureau of Indian Affairs, said yesterday that the council would allow them time at the council luncheon next Monday, but Nathanson said that anything as "important as this should be aired in a regular council meeting where official action can be taken." Nathanson has asked the council to consider an official protest of the proposed sale.

TWO BABY CRIBS NEEDED NOW BY WELFARE SOCIETY

Welfare and Friendly Aid Society today appealed for the donation of two baby cribs, to be loaned to needy families.

Persons having a crib they wish to donate may call the Welfare office at 5688, or Grace Jablow at 5989, and it will be collected.

Late News Bulletins

DOW-JONES 2 P.M. Stock Averages by UP - 30 industrials 502.77, up 2.31; 20 railroads 146.38, up .23; 15 utilities 73.78, off .10, and 65 stocks 175.31, up .50.

WASHINGTON UP - Chairman Cleveland M. Bailey of a House Education Sub-committee today appealed to American mothers to rescue the proposed $1.5 billion school construction program from congressional economizers. Bailey, a West Virginia Democrat, asked that every American mother write or telegraph to her congressman in support of the bill.

City Building Has Valuation Of $163,300

Building permits issued in the City of Palm Springs during the past week had a valuation of $163,-300, according to records of the city building department.

Permits issued were:

Dale Thompson, 722 Desert Way, addition, $1,000; Mr. and Mrs. Lester Hurst, 1619 Chia Road, add guest house and garage, $8,000; Mr. and Mrs. Al Antoyan, 1533 Paseo de Marcia, dwelling, $26-000; Desert Finance Co., two dwellings, 1380 Sagebrush Road and 1955 Yucca Place, $29,000 each.

Smoke Tree Ranch, 1995 East Palm Canyon Drive, add three rooms to dormitory, $3,500; Lone Palm Hotel, 1276 North Indian Avenue, alterations, $1,000; Gerald Thomason, 1441 East Ramon Road, ramada, $4,000; Mr. and Mrs. Merritt A. Hull, 1020 Olive Way, swimming pool, $3,000.

Mrs. Victoria C. Adolph, 962 Parocela Place, add one unit, $6,-000; Palm Springs Water Co., 510 El Cielo Road, underground pump pit, $2,800; William Haines, Inc., 651 Paseo El Mirador, add three bedrooms, three baths and alterations, $30,000; Mr. and Mrs. William Larson, 588 Highland Drive, five apartment units, $20,000.

The Nile is the world's longest river. Rising in Ethiopia, it flows 4,145 miles before emptying into the Mediterranean, says the National Geographic Society.

Forget Named Chairman of DHS Optimists

August Forget, former president of the Downey Optimist Club, now living in Desert Hot Springs, was today named temporary chairman of the newly organized DHS Optimist Club.

Forget will remain chairman until membership reaches 25 and a charter can be drafted. The club roster now lists 16 names.

Scheduled to address the club at its 7:30 p.m. Thursday dinner meeting is Palm Springs Police Chief August Kettmann.

Area Building Valued at $81,152 For Last Week

Area building permits for the unincorporated communities east of Palm Springs had a valuation of $81,152 last week, according to county building department records.

Permits issued were:

George Gifford, 611 C Street, Cathedral City, covered porch, $480; Tramview Trailer Park, 67-920 Highway 111, add to ramada, $240; Walter West, 72-754 Hedgehog Street, Palm Desert, dwelling, $11,968; George Miller, three dwellings on Marber Drive in Tamarisk area, two $24,381 each, and one $19,662.

GOING MY WAY? asks Hilo Hatti, famed Hawaiian performer, as she invites Village area residents and visitors to attend Hank Gogerty's fifth annual Hawaiian Luau at Desert Air Hotel Saturday evening, May 25. Besides Hilo Hatti, the party features such entertainers as George Kainpau, with his jungle drums ceremony; Thurston Knudson; Freddie Letulix, in his Tahitian knife and slap dances; Bill Whisling, Hawaiian comedian, and Carlyle and his orchestra. A luau feast and dancing are also featured on the program.

Moose Lodge To Hold Second Meeting Friday

Second meeting of the proposed Palm Springs Chapter of the Loyal Order of Moose was today scheduled for 8 p.m. Friday at The Barn restaurant.

The meeting place was provided by Al Marinko, Barn owner and charter member of the Palm Springs Lodge.

Moose officials hope that Friday's turnout will exceed that of the first meeting last Friday, when more than 50 members and prospective members met at the Desert Inn.

Latest new member to sign the Moose charter is Police Chief August Kettmann, officials said.

Man Suffers Serious Burns

A 44-year-old Palm Springs man was today under treatment for first and second degree burns suffered when a pressure cooker exploded in his kitchen yesterday afternoon.

Quincey Joubert, of 463 South Segundo, is under treatment at Desert Hospital for burns on his arms, legs, neck and chest, Palm Springs police reported.

Hands Up!

DETROIT. (AP) — Earl Stan, proprietor of a gas station in the suburb of Ecorse Township, discovered two robbers looting his station. He held them at bay by a pistol-in-the-pocket technique. His hidden hand held a banana.

The Desert Sun

Published Tuesdays through Saturdays, except legal holidays and Mondays when a legal holiday falls on Tuesday.

AT NEWSSTANDS: Single copies 10 cents

Entered at the Post Office of Palm Springs, California, August 5, 1927, under the Act of Congress of March 3, 1879

The Desert Sun Publishing Co., will not be responsible for unsolicited manuscripts or photos left with or mailed to The Desert Sun.

BY CARRIER

Daily .... $1.25 Month

MAIL RATES; Payable in Advance.

Daily .... $1.25 Month

1 Year $15.00

Address all communications to:
THE DESERT SUN PUBLISHING CO.
Palm Springs, Calif
174 North Palm Canyon Drive,

—MEMBER—
California Newspaper Publishers Ass'n.
United Press Association

WESTERN DAILIES
National Advertising Representative
New York, Chicago, Dallas Denver,
San Francisco, Los Angeles, Detroit

MAYOR FLORIAN BOYD, who with C. Ronald Ellis enjoyed a five-day cruise as guests of the United States Navy on the USS Kearsarge, above was made an honorary member of the crew by Capt. Ward Shields. Boyd and Ellis described the experience as one not to be missed by anyone who has the opportunity. (U.S. Navy Photo).

The Old Joss House in Weaverville, Calif., was once used as a place of worship by thousands of Chinese who worked in nearby gold mines.

Greenland's icecap covers 700,-000 square miles, an area nearly a fourth the size of the United States. In some places it is more than 10,000 feet thick.

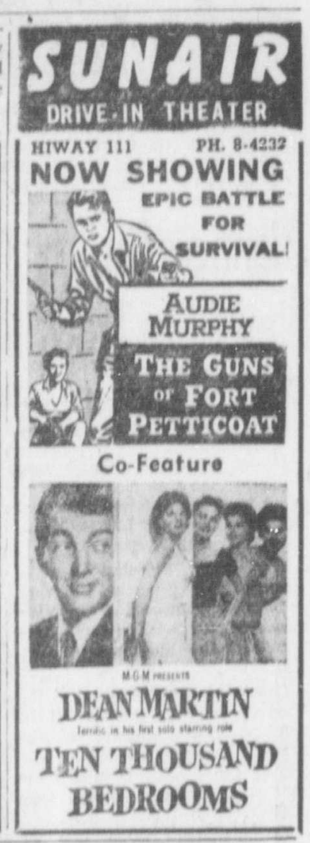

La Quinta Chamber Asks Palm Oases Be Made Parks

A resolution asking the state to incorporate Coachella Valley's Palm Oases into the state parks system was today published by the LaQuinta Chamber of Commerce.

The resolution was passed by the chamber following approval of local organizations and state investigating committees, Chamber President Joseph Godley reported.

Noting that the valley oases are "a natural wonder of interest to residents and tourists" and that vandalism, fire and theft have reduced the number of these few scenic spots, the chamber asked that a special appeal be made to the governor and legislature to "expedite such acquisition."

Dry Wreck

OLD LYME, Conn. (AP) — A 21-foot, $3,500 cabin cruiser was wrecked on the rocks even before it got near the water. Harry Hulbert Jr., of North Hills, Pa., said he was towing the craft along Blue Highway when the trailer hitch snapped and the cruiser sailed down an embankment onto rocks.

Real Estate Firms in Palm Springs and Desert Area

PALM SPRINGS	Phone
DAILEY REALTY, 412 N. Indian Ave	2909
RUSSELL WADE, 850 S. Palm Canyon Dr	2855
ISRAEL, ADOLPH, 674 N Palm Canyon Dr.	2981
LANG, ROSLYN, 1175 N. Palm Canyon Dr.	2522
MADGE O. ROCKS, 177 E. Andreas Rd.	4878
SHEPTENKO, PETER B., The Pioneer Realty Co., 475 N. Palm Canyon Dr.	2727
CATHEDRAL CITY	
CLARK, PAUL W., 68-657 Broadway	8-4691
JORGENSEN, E. M., 68-574 Broadway	8-3401
SHARP, JOHN, 555 Broadway	8-8303
SHERRILL, R. H. "Bob", 600 2nd St.	8-3534
LA QUINTA	
HOFFMAN, MILTON A., P.O. BOX 306	9-3941
PALM DESERT	
CARL HENDERSON, 73-941 Hiway 111	
EDITH EDDY WARD, P.O. Box 285	
PALM DESERT SALES CO., Larkspur Lane and Hiway 111	76-3794
WELCOME — WHITE, Phone	76-5156
RANCHO MIRAGE	
RANCHO MIRAGE REALTY CO., 71-611 Highway 111	8-3381
TED SMITH, 71-691 Highway 111	8-5022
THOUSAND PALMS	
HAL CORNELIUS	291
THUNDERBIRD AREA	
TONY BURKE, 70237 Hiway 111, ¼ mile west of Thunderbird C.C.	8-5432

Adv.

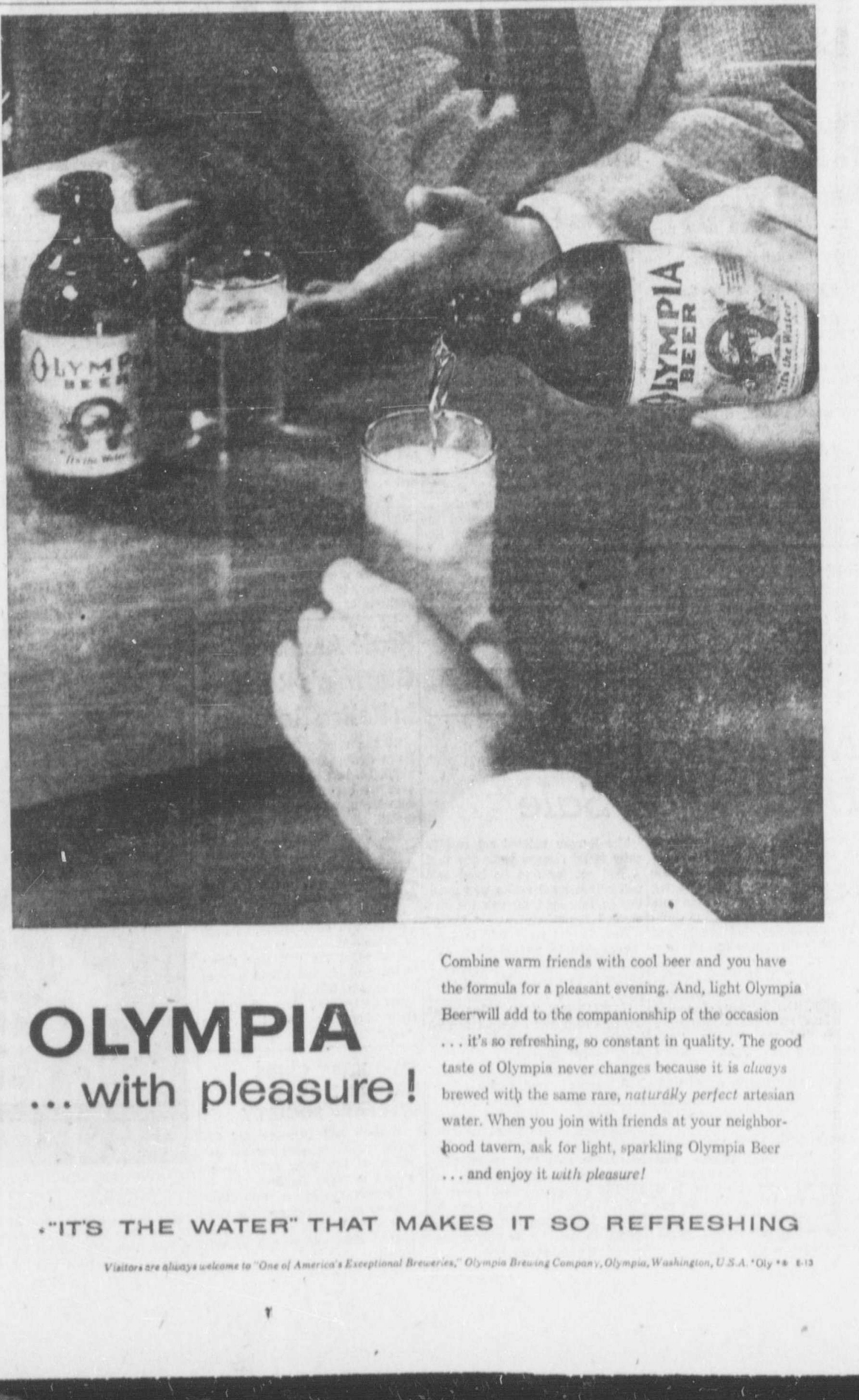

WHEN ACE SPORTSWRITER (Gregory Peck) marries top fashion designer (Lauren Bacall), the combination of fashion and fisticuffs leads to hilarious activity in M-G-M's "Designing Woman," opening tonight at the Plaza Theatre.

P-TA to Hold Final Meeting

Final meeting of the Cathedral City P-TA will be called to order by newly installed president Mrs. Helen Carnahan Thursday evening at 7::30 in the school cafetorium with Dr. M. W. Addes as guest speaker.

Chairmen for the various committees will be appointed and Mrs. Howard Deason will report on the P-TA state convention that was held in Long Beach last week. Dr. Addes will give a demonstration on hypnosis.

Following adjournment refreshments will be served by room mothers of Mrs. Anderson's first grade. All members are urged to attend and lend their support to their new officers.

Adventists Conduct Disaster, Famine Relief Offerings

After they bow their heads in gratitude for their own good fortune at mealtime this week, members of the Palm Springs Seventh-day Adventist Church are also giving tangible help toward the good fortune of others.

Following grace before their meals, the church members are placing coins in rapidly-filling "Self Denial Banks" which are placed on the dining table of each Seventh-day Adventist family in Palm Springs.

The unusual offering method will continue until May 25, when members will bring their banks to the local church at the corner of Riverside Drive and Camino Real to form the annual Disaster and Famine Relief Offering for the denomination.

W. R. Morris, Home Missionary leader of the church, said that the funds from the banks will be sent to Seventh-day Adventist world headquarters in Washington, D. C., where they will be administered by a Disaster Committee of the church which dispatches funds to disaster and famine areas around the world.

Travel over U. S. highways averages a million miles every minute of the day, according to the American Petroleum Institute.

Phone 5005 For Classified Ads

Ramona Play Set for Next Weekend

Rain cancelled last Saturday afternoon's performance of the Ramona Outdoor Play at the Ramona Bowl in Hemet, and as a result the colorful California spectacle will be presented for two extra performances on Saturday and Sunday afternoons, May 18 and 19, officials of the Ramona Pageant Association announced.

All tickets held for last Saturday's performance, dated May 11, will be honored for the same seat location at the Saturday matinee, May 18.

A capacity audience of 5,000 persons was on hand for the play when the announcement of postponement was made.

Seats are available for both Saturday and Sunday performances. The performance on Sunday is being given as an extra show and reservations should be made early to assure patrons of good seats. Reservations may be made at any Mutual Ticket Agency or direct to Ramona Bowl, phone Hemet 6111.

Phone 5005 For Classified Ads

"Uncle John" Is Coming To Town

Illness Forces Sale
Smart—Like-New Dress Shop Fixtures—Top Location
5 Year Lease Can Be Had
Name and Some Stock Optional
Phone 5333 for Details

Palm Desert

By GRETCHEN CHEESEMAN

Ralph Hale celebrated his birthday last Friday with a "surprise" dinner planned by his wife, Natalie, at Shadow Mountain Club. Guests were Mr. and Mrs. John Moran, Mr. and Mrs. Harold Smith and Dr. and Mrs. P. W. Seals.

Mrs. Ruth Williams of Malibu spent this last week as a house guest of her sister, Mrs. Carl Henderson.

Mrs. Edith Broughan and Miss Sandy San Chez of Corona Del Mar were lunching at Shadow Mountain Club on Mother's Day with Mrs. Bunny Ward, Edith Eddy Ward, Mrs. Charlotte Steward and Mrs. Vera Gordon.

The Terrace and Shadow Room at Shadow Mountain Club were crowded on Sunday with members and their guests, enjoying Mother's Day. The ladies were all presented with carnations as they came through the gates. A few families were fortunate enough to have three generations, mothers, grandmothers and great-grandmothers.

Mr. and Mrs. Russell Marshall of Klamath Falls, Calif., and who now reside in Palm Desert, are the new owners and operators of the Valley Drive-In Cleaners in Indio.

Mr. and Mrs. Tony Joseph, the E. J. Oshiers and guests, Mr. and Mrs. Page Hubble, Mr. and Mrs. Richard Kite, the Gilbert Barkers, Everett Johnstons, Mrs. Eleanor Germeaux and guests, Dr. and Mrs. M. B. Graybill and party, the H. D. Rouseaus, the Karl and Charles Lundbergs, Sanford Eades, Raymond Wrights, J. W. Forans, C. M. Kincaides, E. M. Petersons, the Will Kellys and guests, Nolan Allens, the Spencer Honigs, and the Victor Bianchis were among the gay throng Saturday night at Shadow Mountain Club. The Date Empire Shrine Club were also present and their red fezzes made the whole party very festive.

Next Saturday night, May 18, will be the gala social climax of the season when the Shadow Mountain Club stages its incomparable Luau! The whole atmosphere will be a veritable Hawaii transplanted—water, flowers, soft music and a full desert moon.

Young Craig Graffin celebrated his seventh birthday last Saturday afternoon with a party for his friends that included Billy Janss, Link Alongi, Brian Moon, Mary Marshall, Audrey and Cheryl Cummings, Steve Bertling, Jamie Azdair and Cheryl Page.

Did You Know

That you can get delivery of a new Oldsmobile equipped with hydromatic transmission, radio, heater, back up lights, deluxe steering wheel, heavy duty air cleaner, wheel discs and tinted glass for

$2995

Plus Tax and License

Delivery of This Car Available of Stock

Plaza Motors
290 N. Indian Avenue
Phone 9268

ARE YOU DIABETIC? ...ON A STRICT DIET? ...or WATCHING YOUR SUGAR INTAKE?

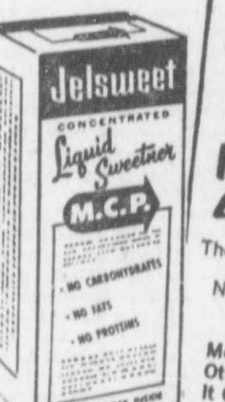

Help Solve YOUR "SUGAR" PROBLEMS with M.C.P. JELSWEET Liquid Sweetner®

The Only "DOUBLE USE" Non-caloric SWEETENER on the Market!

More Economical Than Any Other Sweetener Because It Goes Farther!

1. Especially recommended for use in diabetic and weight control diets.

and

2. "Companion product" to M. C. P. "Low Sugar" PECTIN—the only pectin that makes jams, jellies, desserts, etc., with LESS, LITTLE, or NO SUGAR AT ALL!

M.C.P. JELSWEET tastes like sugar, with a natural sweetness you'll like — no bitter aftertaste. ¼ tsp. equals 3 tsps. (1 tbsp.) sugar in sweetening power. Available in 4 fl. oz. and 16 fl. oz. sizes.

Ask Your Grocer Today for
M.C.P. JELSWEET

... and for M.C.P. "Low Sugar" PECTIN, too. If he hasn't got them, write to Mutual Citrus Products Co., Anaheim, Calif.

SEND FOR FREE FOLDER OF JELSWEET'S DIABETIC AND DIETETIC RECIPES AND USES!

MUTUAL CITRUS PRODUCTS CO., Anaheim, Calif.

Please send me, wihout charge, the M.C.P JELSWEET Recipe Folder. No. 201

(Please Print Clearly)

NAME____________
ADDRESS____________
CITY__________ZONE_____STATE________

NOTE: ONLY 1 COUPON PER FAMILY!

(For Convenience in Mailing Cut Out and Paste Coupon on 2¢ Postcard)

SAFEWAY BUDGET BARGAINS

PIGGY BANK COINS ARE BIG MONEY... IF YOU DON'T BELIEVE IT, CHECK OUR AD THIS WEEK. See what your Nickles'n Dimes will Buy! Saving is so easy at Safeway.

TOMATO SAUCE	TASTE TELLS Spice-controlled flavor	8-oz. can	5¢
APPLESAUCE	HIGHWAY BRAND Made from selected apples	16-oz. can	10¢
GRATED TUNA	TORPEDO BRAND For salads, sandwiches	6-oz. can	15¢
GELATIN DESSERT	JELL-WELL 8 Popular Flavors	3-oz. pkg.	5¢
GOLDEN CORN	HIGHWAY Vacuum Pack Whole Kernel	12-oz. can	10¢
TOMATO CATSUP	HUNT'S Sweet Spice Flavor	14-oz. bottle	15¢
TOILET TISSUE	SILK BRAND. Economy Value!	per roll	5¢
TOMATO SOUP	HEINZ "57" Condensed	10½-oz. can	10¢
CLING PEACHES	HIGHWAY Slices or Halves	16-oz. can	15¢

BEL-AIR FROZEN FOODS

Premium Quality at No Extra Cost! Bel-air brings you the finest fresh-frozen foods of each harvest! Select Bel-air for your table!

Leaf Spinach	12-oz. Pkg.	10¢
Potato Patties	12-oz. Pkg.	10¢
Limeade	6-oz. Can	10¢
French Fries	9-oz. Pkg.	15¢
Green Beans Regular or French	10-oz. Pkg.	15¢
Grapefruit Juice	6-oz. Can	15¢

Save Today at Your Safeway!

Animal Crackers	Jane Arden	2-oz. Pkg.	5¢
Dubuque Potted Meat		3-oz. Can	5¢
Kraft Mustard	Horseradish Type	6-oz. Jar	5¢
Scouring Pads	Golden Fleece	Each	5¢
Tenderoni	Van Camp Brand	6-oz. Pkg.	10¢
Shredded Wheat	Nabisco Brand	6-oz. Pkg.	10¢
Tomato Juice	Sunny Dawn	18-oz. Can	10¢
White Magic Cleanser		14-oz. Can	10¢
Libby Sliced Beets		16-oz. Can	15¢
Seedless Raisins	Vinecrest Brand	15-oz. Pkg.	15¢
Kellogg's Corn Flakes		8-oz. Pkg.	15¢
Sardines	Prince Paul Norwegian One Layer Pack	3¾-oz. Can	15¢

BAKER'S DOZEN
DEEP FRY **DONUTS**
Plain or Sugared
Baker's Dozen package of 13 **35¢**

MAPLE NUT **ICE CREAM**
Party pride brand
Guest quality
2 pint ctns. **49¢**
Half Gallon 79¢

COFFEE MAXWELL HOUSE 2-lb. Can **$1.69** EDWARDS 2-lb. Can **$1.65**
LIMIT 1 CAN PER CUSTOMER

GRADE "A" EGGS
Medium Size, Fresh **37¢**
Breakfast Gems brand
Packed in cartons
1-doz. carton

PRESSURE COOKER
Presto Electric
$29.95 Value Only **$14.95** plus tax
Automatically controls heat, controls pressure, vents air
While stock lasts

ROXBURY CANDIES
BUTTERSCOTCH BALLS 10-oz. pkg. 29c
ASSORTED CHEWS 9-oz. pkg. 29c

12" Hi Fi, 33⅓ rpm, Long Play
TOPS RECORDS FREE
ON SAFEWAY'S SAVE-A-TAPE PLAN
Special Value! Only 4 Save-A-Tape Envelopes for each album ... or you can buy for $1.49 each.

DIXIE DOGWOOD NOTICE! After June 15, this premium will not be offered on SAVE-A-TAPE plan. Plan to complete you place settings before that date.

FRESH CORN
COACHELLA VALLEY ear **5¢**
Famous Golden Cross Variety
NEW CROP! Plump, milky kernels, butter-tender!
Get a big bagful at Safeway's low, low price!

VALENCIA ORANGES	CALIFORNIA GROWN Juicy Sweet	lb.	7¢
FRESH LEMONS	CALIFORNIA GROWN Heavy with juice	lb.	12¢
MUSHROOMS	LARGE SIZE BUTTONS Hot house grown	pint pkg.	29¢
CHOP SUEY VEGETABLES	For a Chinese feast at home	pkg.	25¢
HAWAIIAN PINEAPPLE	Fresh from the islands	lb.	15¢

CHUCK ROAST
Blade Cut lb. **35¢**
U.S.D.A. CHOICE BEEF
Safeway-aged and trimmed shoulder cuts to pot roast!

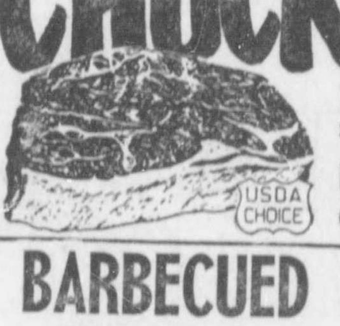

ROUND BONE CHUCK ROAST lb. 45¢
SEVEN BONE CHUCK ROAST lb. 39¢
MIDGET TURKEYS BELTSVILLE—U.S.D.A. Inspected Grade A quality 4 to 8-lb. avg. lb. 49¢
Be sure to serve Ocean Spray Cranberry Sauce with Turkey

BARBECUED CHICKEN
Piping Hot, Direct From Rotisserie in Store
Special Price Each **$1.59**

U.S.D.A. CHOICE BEEF SHORT RIBS	lb.	19¢
SWIFT'S PREMIUM SLICED BACON	1-lb. pkg.	69¢
HIGH QUALITY LEAN GROUND BEEF	lb.	43¢
U.S.D.A. CHOICE GRADE BOILING BEEF	lb.	9¢
SWIFT'S BROWN 'N SERVE SAUSAGE	8-oz. pkg.	45¢
ECONOMY PACK FRESH GROUND BEEF	lb.	35¢

You can WIN this OLDSMOBILE!
Skylark Bread Jingle Contest!

18 Super "88" Holidays awarded!
New contest each week for 6 weeks!
Get entry blanks at bread section
SKYLARK BREADS
SNACK RYE Standard Loaf 26¢
WHITE or WHEAT Large Loaf 29¢

Check These Values

Cranberry Sauce	Ocean Spray		16-oz. Can	23¢
Nonfat Milk	Lucerne Quart	12c	Half Gal.	23c
Lux Soap	2 Reg. Bars	29¢	Bath Bar	14½c
Detergent	Lux Liquid 12-oz. Can	39c	22-oz. Can	69c
Wisk	New Detergent Pint Can	40c	Qt. Can	73c

PRICES EFFECTIVE MAY 16, 17, 18, 1957
At Local Safeways
Right to limit reserved, no sales to dealers.
Applicable taxes collected.

SAFEWAY'S S your BEST place to save!

The Desert Sun — Wednesday, May 15, 1957

Established 1927

THE DESERT SUN PUBLISHING CO.
GEORGE E. CAMERON, JR., President

174 North Palm Canyon Drive — Telephone 5005

WARD J. RISVOLD, Publisher

OLIVER B. JAYNES, Editor — DON KLOTZBUECHER, City Editor

WILLIAM RASHALL, Promotion Director — KENNETH O. BROTT, Office Manager

The Desert Sun is an independent newspaper dedicated to truth, accuracy, and impartiality in the news; to the progress of the desert region; to the support of that which it believes to be right and to the defeat of that which it believes to be wrong.

IKE AND MONTY AT GETTYSBURG

Though soldiers still may retire by law in their middle forties, after serving their twenty years of active duty, and many do to start other careers in the prime of life, two old soldiers spent this last weekend overlooking one of the world's most noted battlefields discussing the decisive battle of today, the cold war and how to win it.

Field Marshal the Viscount Montgomery, who will be 70 this fall, and General of the Army Dwight D. Eisenhower, to give him the military title he wore with distinction when Montgomery was his deputy, who is in his 67th year, are both still actively engaged in the aftermath of the war they thought they had won when Hitler's Germany surrendered. Their long weekend visit at Gettysburg sought the answer to the cold war that their former comrades, the Russians, began even before their armies entered Berlin.

Montgomery is convinced the Russians do not want a world war. He bases this conclusion on the fact that the low birthrate during the last World War deprived them of the necessary manpower and, even more, on the strong belief that a new world war would be the signal for all the satellite peoples to rise and Russia would be fighting on both sides of the Iron Curtain. To insure against the catastrophe of a world war, he wants to see a NATO propaganda council set up in Washington, to coordinate the allied psychological warfare and to strike back immediately before the Soviet lies can take hold. Montgomery's ideas are war-tested. They would be much cheaper, and surer, than a "hot" war.

Uncle Sam's Best Net

HOLMES ALEXANDER:
Alger Hiss Tells His Story

WASHINGTON, D.C.—It could be that Alger Hiss left the best part of himself in Lewisburg Penitentiary, or it could be that he had nothing but the soul of a bureaucrat when he went in there. I never knew him well enough to form any opinion on the subject. But I know dozens of his friends in Baltimore, many of whom were waiting eagerly for his new book, "In the Court of Public Opinion."

They have gone on believing, up till now at least, that Alger was railroaded to prison, the victim of "hysteria," and that in due time he would establish his innocence and make the rest of us ashamed. Others, less concerned with his innocence (after all, they say "everybody" was a Communist in "those days") looked for the day when he would break the long silence with something so tragically beautiful, or so nobly set forth, that the masterpiece would obliterate the petty, bourgeois crime of which his small contemporaries in the mob spirit convicted him.

BOTH THESE GROUPS of Hiss backers, I think, will be disappointed with Alger's performance in this pedantic, spiritless book. For those who believe in his innocence, he has given nothing new. What he offers here is a rehash of the overfamiliar stories of his hearings, trials and appeals.

To these faithful followers he gives very little except the tiresome contention that the politicians, the newspapers, the Congress, the courts and, finally, history itself—by staging the Korean War—had conspired to do him dirt. Even this tired complaint, if it were set forth in a purity of spirit or in a majestic transport of rage and denunciation, might lift both book and author from the rut of mediocrity. But these saving graces are not there.

FOR MYSELF, I have more association — and, hence, share some disappointment — with the other group, those who have hitherto regarded Alger Hiss as a Nietzschean personality — "beyond good and evil" — perhaps something like Aaron Burr. It is conceivable that a man may commit a crime like perjury, or even like constructive treason, and never feel a twinge of guilt.

Ot it is conceivable—and is part of our religious literature—that a man touched with divinity can be a traitor to Caesar while faithfully serving God and humanity. But in either case—the satanic or the godly man — he simply cannot contemplate his deeds for half a dozen years and produce over 400 pages of autobiography without making a revelation of his prodigious capacity in one direction or the other.

THE FAILURE OF this book, I think, lies in its banality. It may be that Alger's experiences since August 5, 1948, when he was formally accused by Whittaker Chambers of being a Communist agent, have had the effect of a brainwash. He may have lost his personality at Lewisburg, but I don't believe it.

Stone walls do not a prison make. Some of the finest poems, books and epistles of our language were the known result of incarceration. The works of O. Henry, the Broadway Hollywood hit "Stalag 17," the immortal "A Pilgrim's Progress," were all the works of prisoners, and the list is interminable.

I had been hoping that Hiss would turn up something like Oscar Wilde's "The Ballad of Reading Gaol," which was the touching and unforgettable song of a proud, talented, guilty man brought low with disgrace and misfortune.

BUT ALGER HISS' story, told here, is no different from the one he told so unconvincingly at his hearings and trials. "The charge of Communism," he writes, "had been the lot of many who had been New Deal officials."

He finds it most significant that "Chambers' testimony was given just three months before the 1948 Presidential and Congressional elections." When the time came around for appealing his conviction, "the Korean War . . . added greatly . . . to the hostility against all accused of Communism," and even before that, "Judge Goddard was lenient with the prosecution witnesses and brusque with defense witnesses."

SO IT GOES throughout most of the book, but surely—someone will ask—Hiss must rise to some sort of heights at the end. Alas, he does not. Instead, he ends on the sort of note which leaves the final impression that, bitter and grueling as this ordeal certainly was, it happened to a man too small to suffer great tragedy.

"I feel deep satisfaction," he writes at the last, "that I took part in the creative efforts of the New Deal and the formation of the United Nations. The democratic ideals which motiviated me in government service continue to shape my outlook on life."

I would not wish to be unfair or unkind to Alger Hiss, who has been pummeled enough by this time, but do these closing lines show only the shallow soul of a bureaucratic do-gooder—or am I wrong?

AS OTHER EDITORS VIEW THE NEWS

OPERATION HEADACHE

(Buckeye, Ariz., Valley News)

As soon as we stop waging wars or spending fabulous sums per annum in preparations for wars we anticipate . . . our national economy bogs down . . . we have a depression or a recession and millions suffer from a sharply reduced standard of living while the folks with a little more of it in the sock . . . have to sell one Cadillac to bug gas for the remaining two.

It works out about the same way as though you had a store you couldn't run as well as you would like because most of the income went for building a wall around the thing and hiring guys to stand by the loopholes with loaded muskets for fear the owner of the store across the street would come over, smash your windows, steal your stock and kill your clerks . . . the nerve strain of the cold war in addition to the abortive cost of protecting yourself against something you hoped wouldn't happen but something you had to be defended against in case it did, would keep you on the tranquilizer trail night and day.

You would shake your head but you would keep the wall repaired and manned . . . you bet you would and that is exactly what Uncle Sam is doing with your tax dollars in ever increasing totals . . . assuring you of some kind of protection against a foe he hopes will never strike but who must be met if he does and who probably will be stalled off . . . now that the atom is an item in warfare . . . by our performance in the armament race and by little else but.

It's like paying appeasement money to the God of Fear . . . it keeps you broke but you sleep easier nights.

It's screwy but this is the brand of civilization we are living under and evidently the only kind of economy of which we are capable.

STATES RECOGNIZE DANGER

(Summit, Miss., Sun)

Good news! An AP story from Austin, Texas, under date of March 13, states that "State Sen. Parkhouse of Dallas has introduced a resolution calling for an amendment to the United States Constitution to prohibit the government from engaging in private business."

That's the Proposed 23rd Amendment sponsored by the American Progress Foundation and introduced in Congress by Rep. Ralph W. Gwinn of New York.

Illinois has already endorsed the amendment and it would be wonderful indeed if Texas is next!

THIS SIDE of The Sun

By Phat

Pretty soon, and then it's June
When many say "I do."
Now it's said to those who wed,
Your honeymoon eschew.

Somebody is always coming up with a new theory on a time-honored custom.

WITH JUNE, the month of brides, just around the corner, a learned professor this week voiced a new conceit on honeymoons.

Some people can take them or leave them alone and it is his belief that it is best to leave them alone.

Before proceeding, here's an errant thought:: Why do people designate June as just "the month of brides"? What's the matter with the bridegroom?

BUT ANYWAY, to get back to the original subject, Dr. John Cavanaugh, noted Washington, D. C., psychiatrist, says the best place to spend the honeymoon is right in your own home.

He avers it's less trying, less boring and it's cheaper.

Honeymoon's can make or break a marriage, he said.

The doctor explains it this way:

The bridegroom arrives at the wedding all tired out after the bachelor party of the night before.

THE BRIDE arrives at the altar probably just as exhausted after weeks of preparations and parties before the wedding.

Then they dodge old shoes and rice and boisterous friends and rush off to some expensive hotel.

In the shape they're in right after the wedding, he believes their marriage would be off to a better start if they just stayed home and relaxed.

EL CENTRO'S Chamber of Commerce has a good idea, I believe. Right down my alley.

They petitioned Gov. Goodwin Knight the other day to establish "daylight losing time" for Imperial Valley. The state is now on daylight saving time. But in El Centro they feel, as I do, there is no need to save sunshine when there is so much of it in these parts.

So they asked the governor to order the clocks there back an hour instead of ahead.

THE TWO-HOUR differential in time will compensate for over abundance of sunshine they told Gov. Knight.

"It will place this area in a fair and equitable position with other sections of the state on the basis of usable sunshine received annually."

But even if they may have something, I can warn them.

We tried being on different time than the rest of the state once.

HAVING STARTED this out on the theme of honyemoons let's look ahead a few years into the marriage.

Ollie M. James in the Cincinnati Enquirer, writes:

A woman was overheard telling a friend: "My husband's not as big a fool as he used to be."

"Oh?" asked her friend.

"Yes," she said. "I don't know what cause dit but he's a lot thinner."

INEZ ROBB:
Some People Never Know

Some people never know when they've hit the jackpot. Or when they're sitting in a tub of butter.

These cut-rate reflections are occasioned by newspaper stories recounting the distress suffered by a purse-proud family on the marriage of their son and heir to the family cook.

If ever I have heard cause for rejoicing and congratulations all down the line, it is this splendid union. Who, in this servantless age, would not pass up a marriage made in Heaven if only he could achieve that far rarer phenomenon, one made in the kitchen?

HERE IS A FAMILY shot with luck, now blessed with a cook who cannot leave without notice, quit two hours before a big dinner party or demand a 50 per cent increase in wages between breakfast and luncheon.

Oh, happy clan! What mother will not envy this family for its brilliant son who not only brings home the bacon but someone to cook it? What mother will not look upon her unmarried offspring and wonder why in the world he hasn't the git-up-and-gumption to hang around kitchens instead of pool rooms?

IN THE MID-20th Century, a cook, unless bound by marriage vows, is a sometime thing. She may be here today, but—one thing is certain and the rest is lies—she'll be gone tomorrow. No bromide of our troubled times is more certain than the old wheeze, "She was a good cook, as cooks go and as cooks go, she went."

"She went thataway," might well be the motto of the whole tribe of peripatetic, modern cooks. Cooks may not yet be filled with the divine efflatus, but they are top-heavy with divine discontent. Every pasture is greener—long greener, that is. Yet here is a proud family upset because henceforth and forever its members include a girl who knows what to do with a stove instead of a can opener.

THEIR LUCKY SON has escaped a miasma of bicarbonate of soda by marrying a cook rather than a debutante. The world is his oyster because he has married a marvelous woman who knows how to open one of the darn things.

Bulwer Lytton—may his Victorian shade rest in peace!—once put it neatly, to wit:

"We may live without poetry, music and art;
"We may live without conscience and live without heart;
"We may live without friends; we may live without books;
"But civilized man cannot live without cooks.
"He may live without books—what is knowledge but grieving?
"He may live without hope—what is hope but deceiving?
"He may live without love—what is passion but pining?
"But where is the man that can live without dining?"

Where, indeed? This bridegroom has it made! And his family, if it will only take the long view, can surely see that it has not lost a son but gained that priceless ingredient, a cook.

QUOTES

By UNITED PRESS

WASHINGTON — FBI Director J. Edgar Hoover charging that peddlers of obscene literature are contributing to the rising rate of sex crimes:

"It would be naive to assume that there's no relation between the mounting deluge of such filth and the increase in sex crimes."

CHICAGO — Secretary of Agriculture Ezra Taft Benson, on government control of some farm commodities:

"After 25 years of controlling agriculture, we have failed."

MADISON, Wis. — State Sen. Richard Zaborski on an issue he felt his fellow legislators were evading:

"Why don't you take the bull by the horns and throw it to the public?"

GRIN AND BEAR IT — By LICHTY

"There's no excuse for such a mistake, Mr. Truffle! . . . When you had no trouble paying your tax you should have immediately suspected an error in your tax figures! . . ."

EARL WILSON:
Ed Gardner Makes Comeback

NEW YORK—Ed Gardner told me something startling at the Colony—his "two-headed baseball player" commercials on radio get him more reaction than his "Duffy's Tavern" did on TV.

"Cabdrivers quote these single jokes back to me—but when I did 50 on TV, they didn't," says Ed.

"Funny thing," he added, "at my agency I'm supposed to be a nice, retired old guy writin' copy . . . not an actor."

Ed writes and delivers the commercial for an auto sponsor—about "the tree surgeon who has a bad back—he fell out of one of his patients"—or "the restaurant that cut down the size of the paper plates to make the hamburgers look bigger."

"Things are going so well," Ed concluded as he was setting out for Hollywood to relax playing golf all summer, "I may have to go back to Puerto Rico to save some dough on taxes."

AN X-RAY TECHNICIAN was out with a blonde in Florida when Henry Watkins, quite a wit, said, "I wonder what he sees in her?"

Johnnie Ray had a contract to go into the Latin Quarter, but Boss Man Lou Walters is bitterly anti-TV, so Johnnie switched to the Waldorf. His opening there was one of the most sensational yet: Johnnie himself was scared of the Waldorf name: "That last few steps was like going to the electric chair." His gal, Jane Kean, was there with Mickey Rooney.

Orson Welles and Toots Shor were celebrating their birthdays—Welles' 42nd, Shor's 54th. "We HAVE to remember them," explained Welles. "Nobody else does."

Celeste Holm drew a dressy crowd to her bit hit opening at the Pierre where I heard about a drunk who was in a phone booth impatiently jiggling the hook. He was heard mumbling, "Number, hell! I want my peanuts!"

MOREY AMSTERDAM'S going back on TV from Hollywood KTLA and also is being featured in a movie "The Carving Set." He was telling a Lincoln anecdote in Lindy's when a Lindy hanger-on who'd only heard the punch line butted in and said, "He sounds like a funny guy. Where's he workin'?"

The Ambassador Hotel in L. A. promoted a room service waiter to captain in the Coconut Grove. He was asked how he liked the new job. "It's awfully interesting," he said, "seeing how people look after they've finished dressing."

Taffy Tuttle told maestro Hank Sylvern she's unhappy—friends are giving her a going-away party but she doesn't want to go away. . . A square, according to Bill Bertolloti, is a fellow who watches a western picture and bets on the Indians. . . Sammy Kaye gave a neighbor's kid a tool set for his birthday. That night the living room had a wall-to-wall hole.

THE MIDNIGHT EARL.

Sugar Robinson's wife is very, very eager for him to quit with the title. . . Comedian Henry Youngman's going to play ballparks: Tampa and St. Pete. (Maybe the Giants should get that kind of comedian.) . . . Wash'n Democratic gag: Ike was so upset about the International situation, he didn't play the back nine. . . George Gobel really asks people when he introduces his wife, "Have you met spooky old Alice?"

The Village Barn has a sign saying, "Jack Benny slept here. The 'Y' 'was filled up'". . . Bill Stern put Clem McCarthy in a private ward at Mt. Sinai. . . Frank Costello's burned about those "girl" stories. He seriously never wanted to hurt Mrs. C. . . . Couple Cafe Society gals, Pat Toriel and Marian Schafer, got barred at El Morocco over a little ole thing like bottle-flinging.

MAYOR WAGNER met Mike DiSalle. "I was rooting for you to be Governor of New York," said Mike. "I was rooting for you to be Governor of Ohio," said Wagner. "Things are rough all over," said Mike.

The Maharajah of Baroda who fell for Scott Waldon, the Hoboken waitress, now has achieved a screen test for her. . . Billy De Wolfe's been asked to do remakes of some of the Bob Benchley shorts. . . Soccha, comedienne at the Chardas, is a size-40 and everybody's gasping at her. . . Lynn Garber, Latin Quarter showgal, is also a bellhop at the Lexington.

MIKE CONNOLLY:
Mickey Not Sharecropper Type

HOLLYWOOD—Budd Schulberg nixed Mickey Rooney for a role in "God's Little Acre." Claimed The Mick isn't a sharecropper type. . . Elvis Presley & Co. were barred from visiting the set of "Until They Sail" because there were too many of them. "Sail" star Jean Simmons heard about it, ran to a phone, called Elvis and apologized.

Rory Calhoun threw one of the M-G-M commissary waitresses, Imogene Thornton, into a tizzy but she filled his order: three eggs—one boiled, one fried, one scrambled. Rory came out of it coddled. . . Milton Frome, my seatmate on Bob Hope's Alaskan hop last December, landed a featured role in "Hear Me Good" at Paramount.

UNIVERSAL IS giving Richard Egan the Top Star Treatment. He's making "Slaughter on Tenth Avenue There." The same lot dropped him four years ago and had to borrow him from 20th-Fox for this one. . . Today's Thought for the Day from Jayne Mansfield: "When people stop watching you, that's when you should start watching your diet."

When M-G-M rolls "Prisoner in Paradise" Leslie Nielson will be behind those bars. . . Sal Mineo bowed out of Universal's "Summer Love." Claims he doesn't want to be identified any more with that studio's juve-jive series. . . Music publisher's puzzlement: More pianos than ever are being sold, yet sheet music sales keep singing. . . So you can't quit smoking? Debra Paget's mother will-powered away 100 pounds in a year.

KATE HEPBURN does a bimp in "The Desk Set." Kate explains that a bimp is a bump that she starts and your mind finishes. . . Cecil Beaton's notes for a word picture of Miss Hepburn: "Taut, metallic, obstreperous semaphore gestures, rocking-horse nostrils, nasal twang, strident voice like a blade of new grass". . . Which just about sums up the gal.

Corrine Griffith's pay for "Papa's Delicate Condition," now being scripted at Paramount for Fred Astaire, was $45,000. Corinne wrote the novel. . . . Dean Stockwell is asking the columnists to quit comparing him to Jimmy Dean. So hey, Dean, quit wearing horn-rimmed glasses and stay off Sunset Boulevard with that Porsche.

Michel Rey of "The Brave One," now 10, is studying piano with Jack Previn, Andre's father—plus knocking down $10,000 per picture—plus selling eggs door-to-door weekends and keeping his 14-cents-per-dozen profit for pockey money. . . Wonderful sign on the highway near Disneyland: "Drive Slowly—Children Everywhere!"

Starlet Diane Foster, a Canadian, got her final U. S. citizenship papers. So now they're calling the photogenic one The Kinetic Yankee.

TV TOPICS—Tennessee Ernie Ford, who for a long time has suffered under the strain of doing a nighttime AND a daytime show finally outtalked NBC-TV and won't have to drag through his daytime chore next season. "Bride and Groom" dropped off the network three years ago, will climb back on the telebean in Ernie's spot.

Got any scripts? Lux Video is looking for some summer originals. Don't send them to me—send them to Lux. . . If anyone can make M-G-M's new teleseries, "The Thin Man," sparkle and crackle the way Myrna Loy and William Powell did in the movies some 20 years ago, Phyllis Kirk and Peter Lawford should turn the trick. If they can, Phyl and Pete will be sitting on top of the TV heap this time next year.

NBC-TV has been taking it on the chin from Ernie Kovacs as well as from Tennessee Ernie. This particular Ernie, negotiating a producer-director-writer deal with the network has informed the brass that if they won't let him do what he wants to do next season, then he doesn't want to do anything at all for them! Furthermore, says the comic, he WON'T do a summer replacement show, as expected of him—and FURTHERMORE, how about a hefty hike in salary?

ARTHUR GODFREY'S resolve never to originate any of his CBS-TV shows in Hollywood is weakening just a little—at least to the point where he'll be working only a few miles away from the Hollywoods. Arthur will appear with his precision drill horse in San Diego at The California Story pageant July 24-Aug. 10—and will emanate his daily network shows from towns in that vicinity.

What's happened to all those teleproducers who said they were going to make this Be-Kind-to-Indians Year? The Redskins, on every TV western we've seen, are still biting the dust.

TV actor Bob Kenaston took Billie Dove to the Oldtime Movies Theatre on Fairfax Avenue in Hollywood to see one of Billie's old movies, Zane Grey's "Red Rock Mesa." I asked him how he liked his mother in it. Bob yawned. "I fell asleep."

Mayfair Super Markets

We reserve the right to limit quantities

MAYFAIR IS FAMOUS FOR...

BLUE RIBBON BEEF

USDA CHOICE

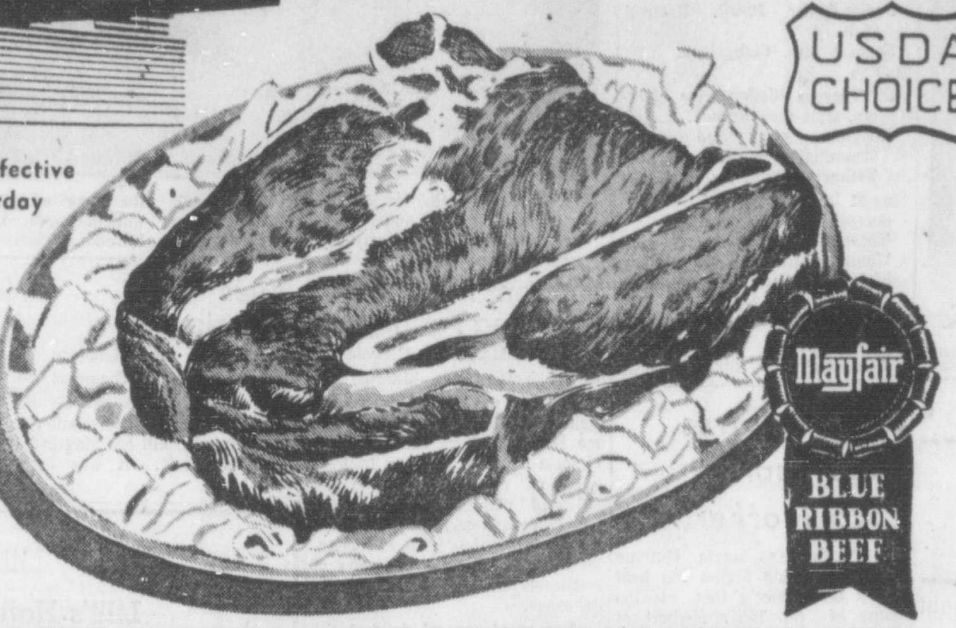

From one end of California to the other the quality of Mayfair "Blue Ribbon" Beef is famed. It is not only graded "Choice" by inspectors of the U. S. Department of Agriculture but it has also receiced the seal of approval of our veteran meat buyers, trained to maintain a rigid standard of highest quality. In addition every cut is unconditionally guaranteed.

Advertised Prices Effective Thursday thru Saturday May 16, 17, 18

444 North Palm Canyon Drive

USDA GRADED "CHOICE" STEER BEEF
CHUCK ROAST 37c lb
TENDER BLADE CUT

USDA Graded "Choice" Steer Beef **7-BONE ROAST** 45c lb

USDA Graded "Choice" Steer Beef **O-BONE ROAST** 49c lb

USDA GRADED "CHOICE" STEER BEEF
ROUND STEAK 69c lb
FULL CUT, BONE IN

USDA Graded "Choice" Steer Beef **SWISS STEAK** Thick Cut 65c lb

USDA Graded "Choice" Boneless **ROUND STEAK** Top or Bottom 79c lb

MAYFAIR'S "EXACTA-CUT"
GROUND BEEF 37c lb
FRESH, LEAN, 100% PURE

USDA Graded "Choice" Steer Beef **RUMP ROAST** Semi-Boneless 69c lb

Fresh Ground Chuck 49c
Fresh Ground Round 59c

THIS MAYFAIR COUPON
WORTH 20c
ON PURCHASE OF ONE PKG.
GIANT TIDE
Price 79c less this 20c Coupon. Total 59c + 3c tax
THURSDAY THRU SUNDAY
MAY 16, - 19, 1957 - ONLY
Good at any Mayfair Mkt. limit 1 per customer

THIS MAYFAIR COUPON
WORTH 15c
ON PURCHASE OF ONE 10½-oz GLASS
SUNNY JIM PEANUT BUTTER
Price 45c less this 15c coupon. Total 30c + 2c tax
THURSDAY THRU SUNDAY
MAY 16, - 19, 1957 - ONLY
Good at any Mayfair Mkt. limit 1 per customer

PURE, GRANULATED
C & H SUGAR 10-lb BAG 83c

PILLSBURY
FLOUR 5-lb BAG 43c 10-lb. BAG. 83c

Get your Pillsbury Grand National Cook Book Just out! Here now 25c Each

Processed American **ARDEN CHEESE SPREAD** 2-lb Loaf 69c

Reese **KOSHER BABY DILLS** 16 Oz. 39c

Royal Irish
8 Yr. Old, 86 Proof
100% IRISH WHISKEY
Outstanding Value! $3.98 5th

Park Ave. **London Dry Gin** 80 Proof $2.98 5th

Kentucky Quality **Bonded Bourbon** 100 Proof $3.89 5th

Royal McGill, Imported **Scotch Whisky** $4.39 5th

Heffman House Kentucky **Bonded Bourbon** 100 Proof $4.29 5th

Old Vandergrift
8 Yr. Old, 86 Proof
STRAIGHT BOURBON WHISKEY
$3.19 5th

M. D.
TOILET TISSUE 4-Roll Pack 37c

CHARCOAL 10-lb. Bag 59c

DELICATESSEN

Wisconsin's, Red Skin Fully Cured **CHEDDAR CHEESE** lb. 59c

Kraft's, Sliced, Processed **AMERICAN CHEESE** 8-oz Pkg. 32c

Mama Rosa's **GARLIC SPREAD** 4-oz Jar 29c

Oscar Mayer's **BRAUNSCHWEIGER** 8-oz Chub 35c

"PERFECTION in PRODUCE"

Fresh Picked, Tender **SWEET CORN** Husks on For Barbecuing 5c Each

Fresh Picked, Ripe **STRAWBERRIES** Box 17½c

Home Grown, Garden Fresh **CUCUMBERS** 2 FOR 15c

STOP WAITING...
FOR YOUR SHIP TO COME IN!

Get the things you want — NOW!

Every month Mayfair customers are receiving thousands of dollars worth of beautiful premiums (over 1500 to choose from!) absolutely free, just by redeeming the S & H Green Stamps they get when they shop at Mayfair. If you are not getting in on this bonanza you are passing up a wonderful opportunity. Remember that it costs you nothing because you pay no mcre at Mayfair than you do elsewhere.

WE GIVE S&H GREEN STAMPS

B & M Brown Bread	No. 2 Can	26c
N.B.C. Graham Crackers	1-lb. Pkg.	37c
Cinnamon Wafers	Weston's 7½-oz. Pkg.	27c
Kraft's Cheese Spreads	American Pineapple Olive-Pimiento Pimiento-Relish 5-oz. Jar	23c
Kleenex Table Napkins	3 Reg. Pkgs.	58c
Loma Linda Protena	14-oz. Pkg.	49c
Tropical Pancake Syrup	3-lb. Jar	33c

LIPTON SOUP MIXES
CHICKEN NOODLE or TOMATO VEGETABLE 3-PACK CARTON 39c
BEEF VEGETABLE or ONION SOUP PKG FOR 17c
GREEN PEA 2 PKGS. FOR 29c

NEW FAMILY SIZE 79c SAVE 33c COMPARED WITH LARGE SIZE

Mayfair Frozen Foods

M.C.P. REG. OR PINK **LEMONADE** 10 6-oz Cans 89c

EMILIOS PIZZA PIE 10-oz Pkg. 43c

Farmer in the Dell **CHICKEN IN BASKET** 12-oz Pkg. 69c

Idle Wilde, Rock Cornish **GAME HENS** 14-oz Pkg. 99c

Mayfair SUPER MARKETS

GET MORE FOR YOUR MONEY AT MAYFAIR... PLUS FREE S&H GREEN STAMPS

OPEN HOUSE at the Desert Hospital on Sunday afternoon attracted twice as many people as last year. The affair is sponsored each year by the Women's Auxiliary of Desert Hospital who assisted in the conducted tours. Pictured at the tea table, left to right, are Mrs. Jack Gholstin, Mrs. Milton Portis, Mrs. Edward J. Wood (pouring), Mr. and Mrs. George Ott of Desert Hot Springs, Mr. and Mrs. Ernest Alschuler. (Desert Sun Photo).

Social and Club CALENDAR

(Clubs and organizations are invited to call in calendar dates to 5005.)

May 15
- Welfare & Friendly Aid, Health Center, 3 p. m.
- Rotary Installation dinner, Deep Well.

May 16
- Lions Club, Chi Chi, noon
- Spring Music Festival, Nellie N. Coffman Junior High School, 7:30 p.m.
- Order of Eastern Star, Masonic Temple, 8 p.m.

May 18
- Junior-Senior Prom, Racquet Club.
- Shadow Mtn. Club, luau.

May 19
- St. Theresa Kindergarten Mothers, style show brunch, 11 a.m.
- Religious School and Jewish Community Center, picnic, Tamarisk Park, 5 p.m.

May 21
- Soroptimists, Biltmore, noon.
- Kiwanis, Chi Chi, noon.
- Women's Group, Men's Club, joint installation, Jewish Community Center, 7 p.m.
- Elks Lodge No. 1905, 8 p.m.

May 22
- P. S. Optimists, Biltmore, noon

IT WAS A SURPRISE for Mrs. Vander Veer's birthday, when Richard Vander Veer, El Mirador manager, hosted a dinner party at El Mirador. Here the surprised guest of honor opens some of her gift packages, while her husband watches. (El Mirador Photo).

Music Festival At Junior High Tomorrow Night

The Spring Music Festival to be held at Nellie N. Coffman Junior High School tomorrow night at 7:30, will present a program of band, orchestra and choir music.

The varied program will open with several numbers by the band, directed by Richard Dahlgren. The Nellie N. Coffman Chorus, directed by Hugh Givens, will have Judy Jorgenson as soloist, singing the "Navy Hymn." The chorus will sing three other numbers.

Sarah Nitchy, Tom Pickell, Gretchen Stainbrook, and Sidney Sanders will be soloists with the A Capella Choir, which is also directed by Hugh Givens. The Madrigal Singers will present an old English song, an Irish and an English folk tune.

Other numbers on the program include the mixed quartet, singing Bach's "From Ill Do Thou Defend Me"; the Girls Octette; and the Nellie N. Coffman orchestra directed by Gustave Patzner.

have a swimsuit figure by June

Who are you to feel that swimming pools were made for *other* people to be admired around?

You too may have that firm and curvaceous figure that stuns in a swimsuit . . . by checking in with Stauffer System *now*.

We design a reducing plan for you alone . . . then gently but firmly lead you to that goal.

Your first visit is free!

$2 PER VISIT
BUDGET PLAN AVAILABLE

Swimsuit by Gernreich—Westwood

Stauffer System

Phone 9625

Open 7:30 a.m. to 8 p.m., Daily
Saturdays 7:30 a.m. to 4 p.m.
380 South Palm Canyon Drive
PLENTY OF FREE PARKING
Next to Thrifty

Plan Joint Installation Of Officers

A joint installation of newly-elected officers and board members of the Jewish Community Center, the Women's Group and the Men's Club will take place at a special dinner on Tuesday evening May 21, at 7 p.m. at the Center. The dinner is being arranged by an inter-organization committee, with the membership of all three groups invited to attend.

A catered dinner will be served, followed by the installation ceremonies and entertainment.

Center officers to be installed are: Max Grone, president; A. L. Levin, 1st vice president; Lew Levy, 2nd vice president; Anita Dubin, secretary; Irwin Coulton, treasurer.

Barbara Pitts will be installed as president of the Women's Group, with these additional officers: Rosalyn Bronstein, Jerry Needleman, Esther Bienenfeld, vice presidents; Lucile Rosenberg, recording secretary; Dorothy Hass corresponding secretary; Belle Coulton, treasurer.

Headed by Henry Birns as president, the Men's Club officers to be installed are: Jules DeVorzon, 1st vice president; Al Lehrfeld, 2nd vice president; Harry J. Friedman, secretary, Ben Litoff, treasurer.

Plan to Attend Flower Ball In Los Angeles

Mrs. F. A. Lovett and Mrs. Harry Clatworthy will go to Los Angeles on Saturday to attend the 11th annual Flower Guild Ball which will be held in the Grand Ballroom of the Beverly Hilton.

Theme for the Ball is "Floral Fantasy" and decorations will feature a bower of flowers in peach and lime tones, with accents of yellow and gold. Inside the ballroom three-tiered topiary trees antiqued gold columns and urns holding flowers styled after old French paintings will create a lavish garden scene. Ornate bird cages suspended from the ceiling will hold more flowers, and candelabra will light the table decorations of peach-colored stock, Bells of Ireland and yellow roses.

Mrs. Lovett, who is a Guild member, will donate a three-day stay in Palm Springs at Town and Desert as a door prize.

Around Town

with Hildy Crawford

The great golden spotlight of the sun . . . seeks out Palm Springs . . . against its dramatic backdrop of mountains . . . The locale is America's favorite desert

resort . . . and the dramatis personnae is Villagers . . . and men and women from all over the world who treasure May and June on the desert . . . The actors stroll on stage . . . clad in swim suits or in shorts and shirts and carrying tennis racquets or golf clubs . . . if they are sports minded . . . or in sun dresses and Palm Springs hats . . . if they're going a-shopping . . . Mid-week in mid May finds life casual and happy-go-lucky . . . with our biggest decision . . . whether to go out to dinner and a show . . . and what to wear to Shadow Mountain Club's annual luau on Saturday night . . .

Jeri Hull called long distance to say that she and Tom reconciled their differences . . . and spent Mothers Day together at their Northridge ranch . . . The Hulls have been married for 16 years . . . and their friends are delighted to have them back together again . . . Jeri said they will probably be down for a Palm Springs visit before long . . . They will occupy the Marion Hicks home . . . as the Hicks left Saturday for six weeks in Europe . . .

Jean Reinhardt, who was at the Racquet Clubs closing party Sunday night with Ken Colborn . . . tells me that M. L. Brittain, Bob Morrissey, Merritt Van Sant and Grafton Tanquary will hold their annual Smoke Tree party on the weekend of May 25-26 . . . with overflow billeting at the Tennis Club . . . This means another gay influx of Angelenos . . .

Mrs. Jack Copass and daughter Dianne spent the weekend in Los Angeles . . . with her mother Mrs. James Montee . . . and the three generations attended the annual Mothers and Daughters brunch of the Junior Circle of Los Angeles at the Beverly Hills home of Mrs. Evan K. Shaw . . . Mrs. Copass is a past president of the Junior Circle . . .

The three later went to see "Cinerama Holiday" and had dinner at the Celestial in New Hollywood . . .

Mrs. Montee returned to Palm Springs with her daughter for a week's stay . . . and the family had a Mother's Day dinner at the Biltmore Sunday evening . . .

Walter Funsinn left Sunday for their Hillsborough home . . . but Mrs. Funsinn will be here at their home on Calle de Maria until the last of May . . . She is playing golf at the Los Angeles Country Club this weekend . . . and then goes to Riverside for the two-day tourney at Victoria Country Club.

The Funsinns had a wonderful pre-Mothers Day present . . . as their grandson Michael was born on May 7 to the William Funsinns of Seattle . . .

Winsome Courtney went in to Los Angeles on Monday morning . . . and will be there for a week or two . . . before going to New York for the summer . . .

Desi and Lucy Arnaz and their children . . . who have been vacationing in Honllulu . . . were expected to arrive home the first of the week . . .

(Listen to Hildy Crawford, Monday through Friday, at 11:30 a.m., on KDES, 920 on your dial.)

New Beauty

Two new beauty products are on the market. Fresh Ready Roll-On Lotion Deodorant comes in an upside-down bottle which prevents leaking. The lotion dries immediately. A milky lotion called Pretty Feet has been developed to remove rough, hardened skin on feet, hands, elbows and knees.

Sorority Gives Tea Honoring Local Mother

Palm Springs Sigma Gamma Chapter of Beta Sigma Phi held a tea on Mother's Day at the home of Mrs. Keith Herbert at 1153 North Palm Canyon Drive. Mrs. Eddie DeLong was co-hostess with Mrs. Herbert.

The tea honored a local mother, Mrs. James Blackstone. Mrs. W. A. Blondon presented her with a bouquet of flowers. Mrs. Herbert read prayers for her son and daughter.

Guests were Miss Peggy Groves, Mrs. Blackstone's mother, Mrs. Steffen, Mrs. Blackstone, Jr., and Bonnie Blackstone.

Stamps Wanted For Veterans

Operation G. I., one of the top projects of the Junior Club Women all over the world, is now under way in Cathedral City, where the Junior Women's Club is collecting stamps for war wounded veterans. The stamps, left on a quarter-inch square of envelope, are an important part of rehabilitation work, providing hobbies and diversion for the bedridden men.

Any foreign or commercial stamp is wanted and those who receive mail from foreign countries are asked to contribute. The Club may be reached by calling 8-3531, or by mail at P. O. Box 753, Cathedral City. Collection receptacles will also be found in Cathedral City shops, according to Mrs. Duane T. Krings, program chairman for the Club.

Annual Picnic To Be Barbecue

Families of the Religious School and the Jewish Community Center will hold the annual picnic on Sunday evening, May 19, at 5 o'clock, in Tamarisk Park.

This will be a barbecue, with each family bringing its own hot dogs, hamburgers or steaks for barbecuing. Soft drinks and ice cream will be provided.

The picnic will start with games.

Beaters used for either eggs or cake batter wash more easily if they first are rinsed in cold water.

Johnsons Return Home After Spending Fortnight in Victoria

Mr. and Mrs. John O. Johnson of 791 North Calle Marcus, returned this weekend after a fortnight's visit in Victoria, B.C. They are lyrical in their description of Victoria in the spring. Impressions of rugged coastlines splashed with brilliant yellow forests lighted with dogwood, and a panoramic view from Mt. Douglas are a part of the souvenirs of memories brought home by the Johnsons.

They spent several days at the Empress Hotel but most of their vacation was spent at the famous Olde England Inn, which is hosted by Mr. and Mrs. Samuel Lane, late of Yorkshire, England. The Lanes are frequent winter visitors to Palm Springs.

The Inn is a treasure house for lovers of antiques and stands in a traditional setting. Back of it stands an exact replica of Shakespeare's birthplace at Stratford, England.

The Lanes took the Johnsons on a sightseeing tour, which included places generally unknown to visitors, and before the Palm Springers flew home, they spent a day on Saanich Bay fishing for salmon and cod.

One of the thrills Byrna Johnson is telling friends about, was viewing an historic document. They were leaving a small beach cafe miles from town, when the Yorkshireman proprietor asked if they'd like to see King Charles II's handwriting and signature. Walking over to an old chest he pulled out a hidden compartment and lifted out a parchment framed in glass. The royal signature was scrawled across the document, below the neat lettering of the scribe, and granted permission to a gentleman to kill one stag in his Majesty's forest. It was dated 1684.

Try adding a bit of dill seed and a few drops of vinegar to cooked and drained carrots.

"Uncle John" Is Coming To Town

Lilli of

Lilli's Hair Fashions

In the Del Tahquitz

Is pleased to announce
she will be in a smart new
North Palm Canyon location in the Fall

May 18 (Saturday) she moves her
Del Tahquitz Hotel Shop to her
New San Bernardino Shop

In the Shopping Center opposite the
Santa Fe Depot

If you can't come to San Bernardino
Louise in the Plaza will personally
take care of your beauty
needs for Lilli.

DRY CLEANING by EXPERTS

Despite the most modern equipment available, we've found no substitute for HANDWORK and Loving Care on your expensive garments—

We Give S&H Green Stamps

Desert Hand Laundry **and Dry Cleaners**

383 No. Indian Ave. — 813 No. Palm Canyon Dr.
Palm Springs
Phone 2733 or 5021

Our First Inventory

SALE

Decorators Floor Samples

Exceptional Values
in
Exceptional Furnishings

Discounts up to 40%

Imports
Complete Furnishing and Landscape Service

antone dalu · interior DESIGNER · landscape

561 south palm canyon drive — palm springs ph. 2310 - 9125

EDITH'S SUN & SAND FASHIONS

every girl can have the figure she wants, with a lightly padded CIRCLE-O-FORM bra

by *Exquisite Form*

. . . in Exquisite Form the lady is you

Circle-O-Form's curve-adding padding makes all the charms of a young figure yours! Its four-section cups are circle-stitched to rounded perfection . . . actually *shape* you to new, lovelier proportions. With a breathe-easy center elastic insert, so you *know* it will give you glamour plus comfort.

Style 4472. Whitest white broadcloth. A cup 32-36; B cup 32-38 $2^{50}

Edith's Sun & Sand Fashions

745 North Palm Canyon Drive **Phone 5582**

Give Young People Something to Do And Stop Delinquency, Expert Says

By AL LE ANCE

Dr. Henrietta Mears is a pleasantly loquacious, nationally prominent Christian youth educator who refuses to accept the notion that juvenile delinquency is an insurmountable problem.

"Give young people something useful to do and you'll have no problem," said Dr. Mears, voicing a remedy she has prescribed to "ailing" youth for more than 28 years.

Dr. Mears, now vacationing in Palm Springs, has energetically devoted almost three decades to her role as director of Christian education for the Hollywood Presbyterian Church.

SHE HAS GAINED worldwide attention for a theory that affects 6,800 young people of her own church, and the 26,000 young members of all churches who flock each year to her Forest Home retreat in the San Bernardino Mountains.

All her "students" are eager devotees to a principle that does nothing more than develop individual fulfillment by activating talents and stimulating the desire to "do something creative."

Naturally there's a strong spiritual element in Dr. Mears' formula, but she has what she considers a painless way of administering it.

"I HAVE A positive spiritual philosophy," she explained. "I believe that it is more important to teach what you can do rather than what you cannot do."

Dr. Mears, who feels that the biggest sin is "not to use what God gave us," has found that insecurity in an unsettled world is responsible for escapist attitudes that lead youth away from religion, school and moral standards.

"Family life is gone and parents are discouraged," she said. "We must give youth a proper direction and let them build up their confidence and ability to face real life."

REALITY IS AN important consideration to the woman who has pursued a course that has carried her six times around the world. Juvenile problems, she notes, are not restricted to the United States.

"I try to show young people that life is colorful, adventurous and a thrilling experience," Dr. Mears pointed out. "I don't believe that young people are bad, but they have no programs to follow."

Forest home, a 20-year-old, 750 acre instituion that houses at least 1,000 youths each week, epitomizes her theory. It programs winter and summer sports, crafts and arts and encourages all types of cultural development.

A NON-SECTARIAN Institution, it caters to all age groups.

"You see, it is very important for people to learn to live together," she asserts. "Everyone is lonely, and most of us feel that our lives are unfulfilled."

But fulfillment and constructive living are all part of Dr. Mears' religious philosphy.

"There's nothing creative about paganism," she declared.

CHRISTIAN YOUTH Educator Dr. Henrietta Mears takes time out while reading her favorite book to pass on her remedy for the problems of youth. "Give young people something to do and you'll have no problem," says the nationally prominent Hollywood Presbyterian Church educator. (Desert Sun Photo).

Election to Close Bars on Friday

Bars and liquor stores will be closed Friday from 7 a.m. to 7 p.m., throughout the area of the Palm Springs Unified School District including Palm Springs, Desert Hot Springs, Thousand Palms, Cathedral City and a part of Rancho Mirage.

It is the election of one member to the Board of Education, in which incumbent Haig Harris and Thousand Palms resident Charles Wallace are contesting for the position.

City Schedules Sidewalk for Ramon Road

Palm Springs may have its first public built sidewalk this summer, when the city puts in a walk along Ramon Road between Indian Avenue and Calle Palo Fierro, on the south side of the street.

It was proposed by the City Engineer and City Manager after they reported to the council that the roadway in this particular area was used quite extensively for foot traffic.

In this area, no homes face the sidewalk ,thereby making it difficult to secure contributions from property owners.

Officer Thrown Off Motorcycle

Police officer Tom Tobey received minor injuries Sunday when a car he was chasing stopped suddenly and he was thrown off the back of his motorcycle.

The car was being driven by Jean Omer of Los Angeles, who had reportedly gone through a stop sign. When the motorist saw Officer Tobey's light flashing she stopped suddenly without a signal, it was reported.

Tobey was treated for minor injuries of the elbow, back and leg.

Unidentified Subs Seen Off Canada

HALIFA, N. S. (AP) — At least four unidentified submarines have been sighted off Canada's east coast in less than a month. The Canadian Navy is not overlooking the possibility that the mysterious undersea craft might be Russian.

The latest report came Monday from the Placentia Bay area where Mr. and Mrs. John Slade of Spencer's Cove reported seeing a submarine near their home early Monday morning. They said the sub lay in the mouth of the harbor, 250 yards from shore, for half an hour before submerging.

For Lease
To Qualified
RESTAURANT OPERATOR
Brand new, fully equipped Coffee-Shop, located at Desert Highland Hot Springs. Seats 65 with additional seating in patio. Refrigerated air conditioning. Equipment includes hot and cold tables, char broiler, walk-in refrigerator, 40 cubic foot deep freeze and fountain. Marvelous view.
Call Ted Spellaza, Desert Hot Springs 44042 or Cliff Babin, Desert Hot Springs 42781

Sun Classified Bring Quick Results

FOR CONVENIENCE...
its
COACHELLA VALLEY SAVINGS
with main offices at
343 North Palm Canyon Drive
branch office
45-149 Smurr Ave., Indio
and representative at
73-402 Highway 111
Palm Desert — Phone 76-5247
TRAINED PERSONNEL ARE READY TO SERVE YOU IN ALL DEPARTMENTS—ESCROW, LOANS, TRAVELERS CHECKS, COLLECTIONS, and . . . of course . . . SAVINGS.
Coachella Valley Savings AND LOAN ASSOCIATION
W. H. "Bill" Smith, President
PAYING 4%... QUARTERLY

I looked into the mirror and there I was!
SPARKLING LIKE NEW

SANITONE
DRY CLEANING
Brings favorite dresses back spotless! Colors sparkling!
Even tho it's not exactly new, you'll wear that gown happily after it has been "Sanitoned." Our remarkable dry cleaning recaptures original beauty and color. And ours is a leisurely gentle process that's kind to your "lovelies." Trust *us* for fine cleaning.
• Like new sheen restored
• Spots vanish
• Fresh, sweet and clean
• No dry cleaning odor
Leading dry cleaners (in America and abroad) display this Sanitone "sign" of fine cleaning. It assures you that we offer fine cleaning service.
APPROVED SANITONE SERVICE
THE AUTOMATIC
LAUNDRY —— DRY CLEANING
424 South Indian Avenue
(Across From Thrifty)
Look for the Green and White Stripes

Thrifty CUT RATE DRUG STORES
Clip the COUPONS and Save!
CALL 5170 FOR THRIFTY FREE DELIVERY
• Safeguard your Health • Safeguard your Budget
HAVE YOUR PRESCRIPTIONS FILLED AT THRIFTY
GUARANTEED HIGHEST QUALITY AT SENSIBLE THRIFTY LOW PRICES!
WITH THRIFTY Bonded Prescriptions
PRICES GOOD THRU SATURDAY *Plus Fed. Tax
ZEE PACKAGE OF 30 WAXED 10¢ SANDWICH BAGS 5¢
REGULAR SIZE BAR 9¢ SWEETHEART SOAP 4 FOR 21¢
THRIFTY VALUABLE COUPON: REG. 73c BORBRO ASCORBIC ACID 100 MG VITAMIN C 100 Tablets With This Coupon 53c (Void after Sat., May 18)
THRIFTY VALUABLE COUPON: 79c VALUE! MEDICAL PETROLEUM JELLY POUND JAR With This Coupon 33c (Void After Sat. May 18)
THRIFTY VALUABLE COUPON: 75c VALUE! Paradichlorobenzene MOTH CRYSTALS FULL POUND With This Coupon 29c (Void after Sat., May 18)
THRIFTY VALUABLE COUPON: $1.00 VALUE! WINCHESTER After Shave LOTION AEROSOL SHAVE CREAM Your Choice With This Coupon While Stocks Last 19c* (Void After Sat. May 18)
THRIFTY VALUABLE COUPON: REG. 19c COSMETIC BAGS With This Coupon 9c* (Void After Sat. May 18)
THRIFTY VALUABLE COUPON: $1.00 VALUE! YBRY PERFUME ¼ Oz. With This Coupon 29c* (Void After Sat. May 18)
THRIFTY VALUABLE COUPON: REG. 39c POLISHING CLOTHS • Metal polishing cloth, polishing cloth, shoe shine cloth. With this coupon YOUR CHOICE 17c (Void after Sat., May 18)
THRIFTY VALUABLE COUPON: REG. 25c 18 X 18" SILK SCARFS With This Coupon 11c (Void After Sat., May 18)
OVEN FRESH DATE BARS Full Pound 29c You'll love these dainty, delicious date-filled wafers.
34½" x 60" PRINTED STRAW FLOOR MATS 59c Choice of lovely patterns suitable for in or out doors.
$6.95 VALUE! ADJUSTABLE METAL IRONING BOARD Adjusts to 12 positions. Ventilated top for cooler ironing. Won't wobble, tip or sway! Easily stored. $5.79
OVER ½ POUND BAR THRIFTY SOAP 3 for 29c Choice of four delicate fragrances!
$8.95 VALUE! 50 FT. TIRE CORD REINFORCED GARDEN HOSE ½" DIAMETER $4.99 Heavy-rib, green plastic .. brass fittings. Will not buckle or break. Fully Guaranteed!
REG. $2.89 KORDIBROOM 3-BROOMS-IN-ONE $1.49 No other broom like it! Has adjustable head that fits into hard-to-get-at places. Guaranteed!
OVER ½ OFF! REG. $34.95 PHILCO Comfortemp Electric Blanket • UNCONDITIONALLY GUARANTEED ... TWO FULL YEARS • NYLON BLEND COVER • EASILY LAUNDERED AT HOME • FULL BED SIZE Plug Won't Pull Out Edge-Lighted Control $16.95
ASSORTED COLORS TERRY CLOTH SLIP-ON CHAISE LOUNGE COVERS Heavy quality terry elastic edging to hold firmly in place. Dresses up old ... protects new! $2.79
$15.95 VALUE! DELUXE SWIVEL BAR STOOL $10.99 Good looking, serviceable! Padded seat that swings to right or left.
Add All the New UHF Channels to Your T.V. Set
BLONDER-TONGUE MODEL "99" ALL CHANNEL UHF CONVERTER
Thrifty Is Headquarters For All UHF Conversion Supplies
Engineered for Super Performance
UHF DO IT YOURSELF
UHF Converter...$19.95
UHF Antenna.....$10.95
UHF Lead-in Wire, 25 Ft.......$ 3.50
Screws, Bolts, Pole and Clamps $ 1.69
Total......$36.09
SAVE $8.04* ALL FOR ONLY $28.95
We also carry: TV Antennas, Lead in Wire, Poles and Braces . . . All at Thrifty low prices!
LIQUOR VALUES
MASTER'S DE LUXE 86-Proof STRAIGHT BOURBON FIFTH GALLON DECANTER $3.79
BROOKDALE STRAIGHT BOURBON WHISKEY FIFTH GALLON $3.29
RICORO Light or Dark RUM FIFTH GALLON $2.98
BALBOA PREMIUM BEER 12-OZ. CANS 6 for 81c
THRIFTY VALUABLE COUPON: REG. 79c SUMMER WHITE JEWELRY • Necklaces • Bracelets • Earrings With This Coupon 2 for $1.00* (Void after Sat., May 18)
THRIFTY VALUABLE COUPON: 79c Misses' & Women's TABIS SLIPPERS • Assorted Colors • Sizes 5-10 With This Coupon 59c (Void after Sat., May 18)
THRIFTY VALUABLE COUPON: FOUNTAIN GRILL SPECIAL Regular 15c Large Root Beer Float FREE With purchase of 55c Hamburger Sandwich with Shoestring Potatoes and Cole Slaw. With Coupon, All For 55c (Void after Sat., May 18)
THRIFTY VALUABLE COUPON: REG. 99c SILICONE IRONING BOARD COVER With This Coupon 77c (Void After Sat., May 18)
THRIFTY VALUABLE COUPON: REG. 89c 8 QT. SOFT PLASTIC WASTE BASKET With This Coupon... 59c (Void After Sat., May 18)
THRIFTY VALUABLE COUPON: REG. $1.19 U.S. ELECTRIC HOT PLATE With This Coupon 89c (Void After Sat. May 18)
THRIFTY VALUABLE COUPON: 25c VALUE! PRO-PHY-LAC-TIC RUBBER COMBS With This Coupon 9c (Void After Sat. May 18)
THRIFTY VALUABLE COUPON: REG. 33c IMPORTED 2-CELL FLASHLIGHT BATTERIES NOT INCLUDED With This Coupon 19c (Void After Sat., May 18)
THRIFTY VALUABLE COUPON: REG. $2.39 STURDY POCKET WATCH With This Coupon $1.89* (Void after Sat., May 18)
THRIFTY VALUABLE COUPON: REG. 79c, 30" LATEX PLAY BALL With This Coupon 59c (Void After Sat. May 18)
THRIFTY VALUABLE COUPON: $8.95 Value Vinyl Plastic Floral Print SUN UMBRELLA $5.98 6 Ft. Tall 54" Spread For patio, beach, or sun-deck. A light, compact easy-to-carry umbrella with a rust-proof metal pole.

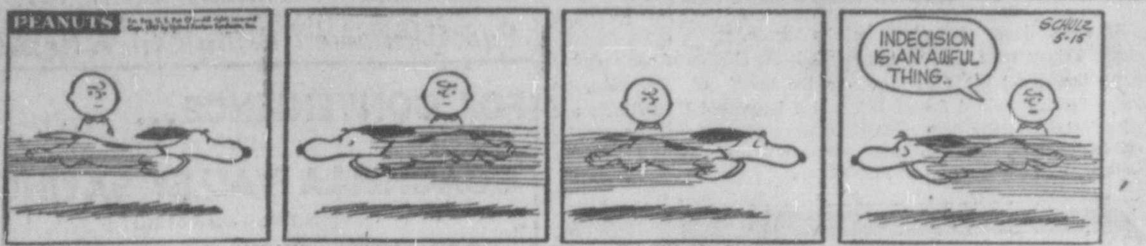

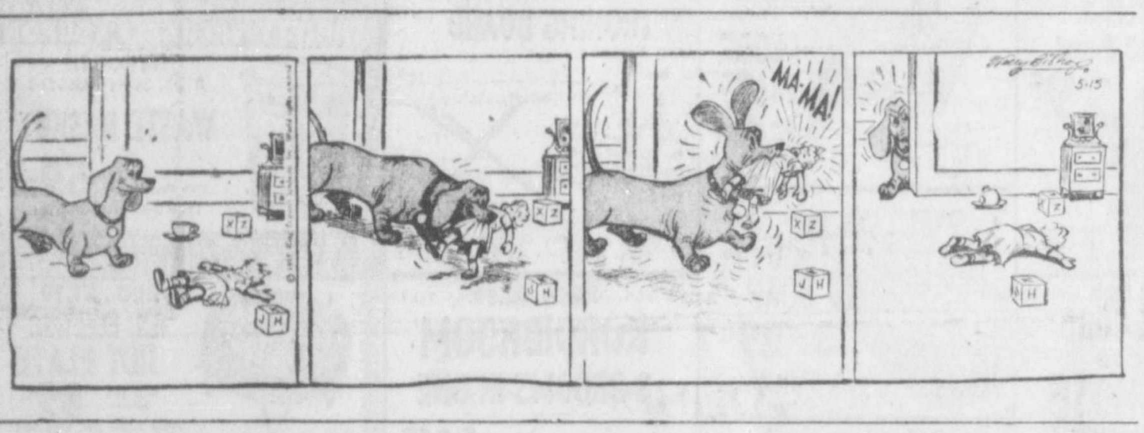

TViewing Tips

6:30—GIANT STEP 2
7:00—20th CETUNRY-FOX 2
7:00—WED. NIGHT FIGHTS 7, 8
8:00—MASQUERADE 4
8:00—DISNEYLAND 7
9:00—MILLIONAIRE 2, 8
9:00—TV THEATER (c) 4
9:00—NAVY LOG 7
10:00—IDA LUPINO 2
10:00—THIS IS YOUR LIFE 4

Following programs are compiled from reports provided by broadcasters. We assume no responsibility for last minute changes on their part, T.E.D.

TELEVISION TONIGHT

(c) Colorcast

WEDNESDAY

5:00 P.M.
2, 4, 5, 9, 13—Movie
3—Rascal Clubhouse
5—Cartoons
7—Mickey Mouse
11—Del Moore

5:30
3—Willie
5—Western Film

6:00 P.M.
2, 4, 13—News
3—Five Star Final
7—Kit Carson
8—This Day
9—Cartoon Express
11—Theater

6:15
2—News
4—Curt Massey
13—Jungle

6:30
2—Giant Step
3—My Hero
4—Sports
5—News
7—Wild Bill Hickok
8—Last of Mohicans
11—Willy the Wolf
13—Range Rider

6:45
4, 11—News
5—Sam Balter
7—Hank Weaver

7:00 P.M.
2—20th Cent.-Fox
3—Lawrence Welk
4—Playhouse
5—Popeye
7—Wed. Fights
8—Superman
9—Little Rascals
11—Movie
13—Vagabond

7:30
4—Xavier Cugat (c)
5—Wanted
8—This Day
9—Fortune Soldiers
13—Kingdom of Sea

7:45
4—News
7—Hank Weaver
8—People in News

8:00 P.M.
2, 8—Arthur Godfrey
3—Navy Log
4—Masquerade (c)
5—Errol Flynn
7—Disneyland
9—Star Performance
13—World Wonders

8:30
3—Rosemary Clooney
4—Father Knows Best
5—Olympic Wrestling
9—Federal Men
13—American Legend

9:00 P.M.
2, 8—Millionaire
3—Sheriff of Conchise
4—TV Theater (c)
7—Navy Log
9—Movie
11—Frontier Doctor
13—Racket Squad

9:30
2, 3—I've Got A Secret
7—Ozzie & Harriet
8—Annapolis
11—Jack London
13—Night Watch

10:00 P.M.
2—Ida Lupino
3—Dateline Europe
4—This Is Your Life
7—Theater
8—Reserve
11—News
13—Heart of City

10:15
11—Movie

10:30
2, 3—News
4—Man Behind Badge
7—Detective
8—Late Show
9—News, Sports
13—Tom Duggan

10:45
2—Big News
9—Weather, Movie

11:00 P.M.
2—Movie
4, 5, 7, 13—News

11:15
4—Sports
7—Weather, Theater
13—Tom Duggan

11:30
3—News
4—Tonight

11:45
11—Movie

12 MIDNIGHT
8—News

12:30
2—Cross Current
4—Theater

TOMORROW

THURSDAY

7:00 A.M.
2, 8—Panorama Pacific
4—Today

9:00 A.M.
2, 8—Valiant Lady
4—Tic Tac Dough

9:15
2, 8—Love of Life

9:30
2, 8—Search Tomorrow
4—Could Be You
7—News, Menu

9:45
2, 8—Guiding Light
7—Fun to Reduce

10:00 A.M.
2, 8—News, Stand Up
4—Tex & Jinx
7—Chucko Cartoons

10:30
2, 8—World Turns
4—Club Sixty (c)

11:00 A.M.
2, 8—Our Miss Brooks
5—Cartoons
7—Woman's Diary
11—Star Shopper

11:30
2, 8—Linkletter
4—Tennessee Ernie
7—Mysteries
11—Sheriff John

12 NOON
2, 8—Big Payoff
3, 4—Matinee (c)
5—Chuck 'n Luck

12:30
2, 8—Bob Crosby

12:45
7—Milani Matinee

1:00 P.M.
2, 8—Brighter Day
3, 4—Queen for Day
5—Dorothy Gardiner
11—Twin Bill

1:15
2, 8—Secret Storm
7—Milani Cooks

1:30
2, 8—Edge of Night
7—Matinee

1:45
3, 4—Mod. Romance

2:00 P.M.
2, 8—Garry Moore
3, 4—Comedy Time
7—Name That Song

2:30
2, 8—Arthur Godfrey
3—Bob Crosby
4—Truth Consquences
7—Glamour Girl
11—Little Margie

2:45
3—Garry Moore

3:00 P.M.
3, 7—Film Festival
4—Home
11—Wonderland

3:15
11—Steve Martin

3:30
2, 8—Strike It Rich
5—Tricks 'n Treats
9—Fireman Joe
13—Who Knows This

4:00 P.M.
2, 8—Playhouse
4—Price Is Right
5—Cartoons
13—Music Parade

4:30
2, 8, 9—Movie
3—Rascals Clubhouse
4—News, Movie (c)
7—Al Jarvis
11—Del Moore

KDES -- 920 On Your Dial -- 500 Watts

5:45—Sign on. Give Us This Day
5:47—Sun Dial
6:00—News
6:05—Sun Dial
6:29—Headlines
6:30—Sun Dial
7:00—NEWS
7:05—Sun Dial
7:29—Headlines
7:30—Sun Dial
8:00—NEWS
8:05—Sun Dial
8:29—Headlines
8:30—Sun Dial
9:00—NEWS
9:05—Sun Dial
9:29—Headlines
9:30—Sun Dial
10:00—NEWS
10:05—Cliff Miller Show
10:29—Headlines
10:30—Cliff Miller Show
11:00—NEWS
11:05—Cliff Miller Show
11:29—NEWS
11:30—HILDY CRAWFORD
11:35—Cliff Miller Show
12:00—NEWS
12:05—Cliff Miller Show
12:29—Headlines
12:30—Cliff Miller Show
1:00—NEWS
1:05—Cliff Miller Show
1:29—Headlines
1:30—Cliff Miller Show
2:00—NEWS
2:05—John Norman Show
2:29—Headlines
2:30—John Norman Show
3:00—NEWS
3:05—John Norman Show
3:29—Headlines
3:30—John Norman Show
4:00—NEWS
4:05—John Norman Show
4:29—Headlines
4:30—TV Tonight
4:35—John Norman Show
5:00—CORLISS COMMENTS
5:10—Cliff Miller Show
5:29—Headlines
5:30—DON BOTTORFF SPORTS
5:35—Cliff Miller Show
6:00—NEWS
6:05—Cliff Miller Show
6:29—Headlines
6:30—Cliff Miller Show
7:00—NEWS
7:05—Cliff Miller Show
7:29—Headlines
7:30—Cliff Miller Show
7:55—NEWS
8:00—Signoff

KCMJ

(1340) 250 WATTS
(CBS Affiliate)
MONDAY THRU FRIDAY
5 P. M. TIL 1 A. M.

5:00—Edward R. Murrow
5:15—Local News
5:30—Tom Harmon Sports News
5:45—Frank Goss News
5:55—Local News
6:00—Bandstand
6:15—Lowell Thomas News
6:30—Sports News
6:35—Amos'n Andy
7:00—Bob Trout News
7:05—Master of Melody
7:30—Bandstand
7:45—Tuesday and Thursday Swap 'n Shop
8:00—World News
8:05—Robert Q. Lewis
8:30—World Tonight
8:55—Tuesday and Thursday, This I Believe
8:55—Monday, Wednesday and Friday. How Beautiful You Are
9:00—Concert Hall
9:30—Frost Warning
9:35—Bandstand
10:00—World, Local and Sports News
10:15—Bandstand
11:30—Tune Table
12:00—Knightbeat
1 a.m.—Signoff.

MONDAY THRU FRIDAY
6 A. M. TIL 5 P. M.

6:00—Bandstand
6:25 a.m. Ranch Weather and News..
6:30—Rosary Hour
6:45—Bandstand
7:00—News and Sports
7:10—Bandstand
7:30—Frank Goss News
7:45—Harry Babbit Show
8:00—Bandstand
8:15—David Vaile News
8:30—Palm Springs Today
8:45—Coffee Break
9:00—Wendy Warren
9:15—Howard Miller Show
9:30—Helen Trent
9:45—Our Gal Sunday
10:00—Nora Drake
10:15—Ma Perkins
10:30—Young Dr. Malone
10:45—Road of Life
11:00—Bill Downs News
11:05—Right to Happiness
11:15—Second Mrs. Burton
11:30—Strike It Rich
11:45—Pat Buttram Show
12:00—World and Local News
12:15—Bandstand
12:30—Art Linkletter Houseparty
1:00—Arthur Godfrey
2:30—Ruth Ashton Women's News
2:40—Bandstand
2:40—Weatherman Says
2:45—Bandstand
3:00—World News
3:05—Our Town
3:15—Bandstand
4:00—Alyce Walker
4:30—Bandstand
4:45—Peggy Bull Show
4:55—Business News

KPAL

(1450) 250 WATTS

6-9 a.m.—Andy Wilson Show.
9-12 noon—Jim Ameche Show.
12-3 p.m.—Bill Jenkins Bit.
3-6 p.m.—Bill Gebeau Show.
6-9 p.m.—Andy Wilson Show.
9-1 a.m.—Bob Lee Show.
Every hour on the hour—News.
Every hour on the half-hour—Top Time.

Droodles

By ROGER PRICE

"BASEBALL SHOE FOR A VERY MEAN PLAYER"

As long as this Droodle brought up the subject of feet I'd like to mention that this is National Foot Health Month. However, if you already have Healthy Feet you can celebrate National Moth Proofing Month which is also in progress. But to get back to the Feet. Most people take their Lower Extremities for granted and devote their attentions to other parts of the body like the Teeth or the Hair or the Liver. Because of this the feet become Moody and Depressed and develop an Inferiority Complex from being left out and unwanted. As a result the Feet "get even" with the rest of the Body by letting their Arches fall or by growing painful Bunions and Corns which finally gets them the attention they so well deserve. Moral: Walk carefully — the feet you save may be your own.

DENNIS the MENACE H. KETCHAM

"... AN' HE COULDN'T HIT IT, AN' HE COULDN'T HIT IT! SO HE SAID A BAD WORD AN' HE *KICKED* IT!"

LAFF-A-DAY

© 1957, King Features Syndicate, Inc., World rights reserved.

"You've aged, too, in the past five years. It's a good thing I recognized that hat."

DAILY CROSSWORD

ACROSS
1. The lowest point
6. Crowds
10. Ignore
11. A son of Adam
12. Degraded
13. Nuclei of starch grain
14. Bushel (abbr.)
15. Tailed amphibians
17. Eskimo knife
19. Wound mark
20. Medal of Honor (abbr.)
21. Weakens
23. Girl's name (poss.)
25. Muse of lyric poetry
27. Put out
30. Title of respect (pl.)
32. Wild ox
33. Argent (abbr.)
35. Secular
37. Request for payment
38. Repulsed
41. Sodium (sym.)
42. Incite
43. Boasts
45. Penny
46. Glacial ridge
47. Singing voice
48. Oboelike

DOWN
1. Resembling a cloud
2. Wing
3. A plate
4. Notions
5. Lose weight
6. Hindu title
7. Newspaper item
8. City (Braz.)
9. Cut
12. Mistreat
16. Man's nickname
18. Java tree
22. Type of dagger
24. Dispatch
26. Spoken
28. Fatherland
29. African river (poss.)
31. Metal
33. Timber tree (Braz.)
34. Insurgent
36. Stop
39. Confined
40. Nobleman
44. Man's nickname

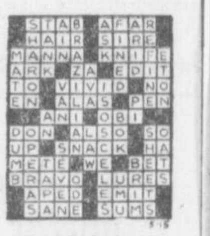

Saturday's Answer

THERE OUGHTA BE A LAW

Fagaly and Shorten

Indians Take Perris 18-4

Friedman and Segundo Pace Braves' Win

16-Hit Barrage and 6 Miscues by Perris Score Win

RIVERSIDE COUNTY LEAGUE

	W	L	Pct.	GB
Coachella	6	0	1.000	—
Palm Springs	5	1	.833	1
Beaumont	5	1	.833	1
Hemet	3	3	.500	3
Elsinore	2	4	.333	4
Banning	2	4	.333	4
San Jacinto	1	5	.167	5
Perris	0	6	.000	6

Yesterday's Results
Coachella 13, Beaumont 3
Hemet 5, San Jacinto 3
Elsinore 18, Banning 17.
Palm Springs 18, Perris 4

By LINDSAY NIELSON

Palm Springs High School's Indians went into a tie for second place in the Riverside County League baseball race Tuesday when they swamped Perris High at the Polo Grounds, 18 to 4.

Coach George Scholl's charges belted out 18 hits to register the win while Larry Segundo, on the mound for the Braves, held his opposition to six scattered hits.

OUT OF THE 16 hits registered by the Indians, all were singles except a bases-loaded triple by Sam Friedman in the second. Friedman also doubled and singled.

Perris committed six errors which aided in the Indian parade to the plate.

Friday the Indians journey to Beaumont to meet the Cougars in the final game of the season. They are now tied with Beaumont for second place and the winner will hold undisputed possession of the runner-up spot to Coachella High which cinched the league title Tuesday.

PALM SPRINGS (18)

	AB	R	H
Andreas, 3b	2	3	2
Ruiz, lf	2	1	1
Warren, ss	4	4	2
Lewis ,c	4	1	1
Segundo, p	2	3	1
S. Friedmn, rf-lf	4	1	3
Cerata, cf	3	0	0
Lamereaux 1b	4	3	3
J. Fr'dmn, 2b	1	1	1
Harris, rf	2	0	1
Helm, lf	1	0	0
Gale, 3b	1	0	1
Kean, rf.2b	2	1	1
Flores, 2b-ss	2	0	0
Totals	34	18	16

PERRIS (4)

	AB	R	H
Anderson c-lf	2	2	0
Amick, 1b-p	3	0	1
Brewer, c-3b	4	1	1
Blckw'd ss-1b	2	0	1
Evans, cf	4	0	1
Lyon, 2b	3	0	1
Rohrbkr p-ss	1	1	0
Sanders, 3b-p	3	0	1
Aviles, rf	3	0	0
Totals	25	4	6

The linescore:

		R	H	E
Perris	200 000 2—	4	6	6
Palm Springs	256 500 x—	18	16	1

Rohrbacker, Amick (4), Sanders (6) and Brewer, Anderson (4); Segundo and Lewis.

SPORTS PARADE TODAY'S

By OSCAR FRALEY
United Press Sports Writer
Reg. U. S. Pat. Off.

NEW YORK (UP) —Lou Nova lost a rematch with Shakespeare today but claimed a decision over world heavyweight champion Floyd Patterson.

"In my day," quoth the bard of boff, "Patterson would have been a good sparring partner. Believe me, it's tougher on the boards than it ever was on the canvas."

This is primarily because Nova these days works up a sweat as a free-style elocutionist.

LAST WINTER, before the popeyed pugilistic multitude, he hamacted his debut as Carnegie Recital Hall before a packed house of some 66 people. Mushky Jackson, one of the cauliflower critics on hand, counted the house that night and announced defiantly that "even Nova couldn't have kept the crowd that small at Madison Square Garden."

True or false, Tuesday the California kid outdid himself in a poetic comeback—or repeat performance—at Carnegie Hall.

There were 33 people present.

But you have to admit one thing. As usual, he knocked himself out.

The piece de resistance was "The Highwayman," and Alfred Noyes would never have written it, believe me, if he had a suspicion that it was going to be "acted" out in a sparring session. The golden-haired, silver-bedecked and brassy-voiced Nova jabbed the highwayman silly. He skipped a phantom rope over the moors and, truly touching, pulled an Arthur Donovan complete to the 10 count as the bandido bowed out.

"RAIN UNDOUBTEDLY kept most of the crowd away," said the man who proved his dramatic quality when he fought Joe Louis, although outside there wasn't enough dew to send an airmail letter. "Don't you thik the selections were charming?"

If this loses you, be my guest.

"My favorite," he added, "is Kipling's 'If.'"

You have to go back at that point and think that "if" Nova hadn't been ruined by Two-Ton Gony Galento on a very bloody night in Philadelphia's Municipal Stadium, he might not have been reciting poetry today.

BREAKS JC SHOT MARK

GLENDORA (UP)—Homer Robertson of San Bernardino Valley College tossed the shot put 54 feet 3 inches Tuesday to set a national junior college record at the California jaycee track and field preliminaries.

Chipping up — With her scrap book — On putting green

ONLY 13 YEARS OLD, Sandra Jane Haynie of Austin, Tex., is being hailed as the new Babe Didrickson Zaharias on the links. Sandra, who has won several trophies already, recently copped the Austin women's golf championship. *(International)*

Boyd and Vaughn Tangle Tonight In Middle Battle

CHICAGO (UP) — Middleweight Bobby Boyd, trying to fight back into title contention, meets a major stumbling block in Willie Vaughn tonight in a 10-round battle before the television cameras.

Vaughn, 25, was ranked only 10th among the 160-pounders by the National Boxing Assn., and he has an overall record of 32 wins, 13 losses and four draws, compared to Boyd's 42 victories and only seven defeats.

But Vaughn's most important fight was a "no contest" with Joey Giardello.

Boyd boasted a nine-fight winning streak and was one of the top three ranked middleweights until last Sept. 28 when he met Giardello. The Philadelphian pounded him mercilessly and finally won by a knockout in the fifth round, breaking Boyd's jaw with the finishing punch.

While Boyd was out of the picture, Vaughn, a California state champion, took on Giardello at Kansas City March 27, and with crowding style, gave Giardello a rough evening. Two of the officials gave him the decision, but because the referee marked his card with an incorrect scoring system, the bout was declared no contest.

Tonight's winner possibly could climb into the top five among the middleweights since the sponsoring International Boxing Club indicated it would try to put him against either Spider Webb, third-ranked among the 160-pounders, or the winner of the Gène Fullmer-Tiger Jones bout scheduled here June 7.

Fight Results

By UNITED PRESS

LOWELL, Mass.—Billy Ryan, 168, Lowell, Mass., knocked out Joe Green, 165, Brooklyn, N. Y. 1

OAKLAND, Calif.—Joe Giambra, 160, Buffalo, N. Y., stopped Chico Vejar, 158½, Stamford, Conn. 7.

MIAMI BEACH, Fla.—Willie Pastrano, 192, New Orleans, outpointed Neal Welch, 209, Toledo, Ohio. 10.

HOUSTON, Tex.—Jimmy Busso, 141, New York, knocked out Tommy Elder, 141, Cleveland. 8.

PATTERSON TO DEFEND TITLE OUTSIDE OF IBC

NEW YORK (UP)—Floyd Patterson was expected to announce today that his first defense of the heavyweight crown will be made this summer for an independent promoting group headed by Emil Lence of Brooklyn.

Young Patterson and Manager Cus d'Amato, who have broken away from the International Boxing Club, called a press conference at Leone's Restaurant for today's announcement.

Lence, former promoter of TV fights at Brooklyn's Eastern Parkway Arena, obtained application forms for a new promoter's license at the New York State Athletic Commission offices on Monday.

Manager d'Amato was expected to warn top contenders Tommy (Hurricane) Jackson, Eddie Machen and Willie Pastrano that whoever challenged for the title in June or July must do so in a fight staged by the new promoter. And that refusal to accept the promoter's terms would result in being by-passed for the title shot.

Lippe Breidbart, pilot of top contender Jackson, said today, "The Hurricane is the biggest attraction in boxing, and he'll fight for the highest bidder—title shot or no title shot. If Jim Norris offers a bigger guarantee for an outdoor fight with Eddie Machen this summer, we'll take Machen."

Since Norris and his IBS no longer have Yankee Stadium and the Polo Grounds under exclusive contract for fights, the Patterson defense might be made at one of those parks in late June or early July.

Cotero Opens Camp In San Jacinto Area

SAN JACINTO (UP) — California featherweight champion Jose Cotero has opened training at Orner's Camp for his May 28 bout against Pajaritor Moreno at Gilmore Field in Hollywood.

The state champion arrived at the famed training camp Tuesday. He scheduled road work and gym exercises for the remainder of the week.

OVERSEAS GRID CLINIC

KNOXVILLE, Tenn. (UP) — Tennessee Coach Bowden Wyatt and three of his assistants will leave for Frankfurt, Germany, in June to conduct a series of football clinics for Army personnel. Wyatt will be accompanied by Dick Hitt, Ralph Chancey and John Bailey.

Colony Trims Fireballs 4-3 In Tight Game

Take Over Top Spot in Softball League By One-Half Game

DESERT SOFTBALL LEAGUE

Mexican Colony	3	0	1.000
Mhoon-Mhoon	2	0	1.000
Desert Hot Springs	1	1	.500
Laurye's	1	1	.500
M-M Lehrfield	0	2	.000
Telephone Co.	0	2	.000

Game Wednesday
Mhoon and Mhoon vs. M-M Lehrfield.

Mexican Colony went into the lead in the Desert Softball league by a half game over Mhoon and Mhoon Tuesday night at the Polo Grounds when they outlasted Desert Hot Springs Fireballs to win 4 to 3.

It was the best game of the young season and was played in snappy style, lasting only one hour and 15 minutes.

The Colony boys turned four hits into four runs. Frank Prieto was touched for six hits but kept them scattered while Bill Tichenor yielded only four but they counted when it hurt.

Tonight Mhoon and Mhoon, also undefeated so far, have a chance to draw even with Mexican Colony as they meet M-M Grocery-Lehrfield Insurance Company at the Polo Grounds at 8 p.m.

Tuesday's score:	R	H	E
Mexican Colony	4	4	2
Desert Hot Springs	3	6	2

Prieto and Reyes; Tichenor and Durand.

Smith, Wagner Win in Weekly Twosome Play

Maurice Smith and Lew Wagner combined in Tuesday's Choose Up twosomes at O'Donnell Golf Club to fashion a best ball card of 59 to win first place.

Ray Jones and Gail Cave listed a 60, one stroke behind, for second place and H. C. Pittenger and Marold McAllister were in third place with a 63.

Tied for fourth were twosomes who posted cards of 64. They were Leo Owens and Paul Hodbick, Ray Kelley and Chase Garfield and Dr. C. H. Baldwin and R. H. Fleet..

STANDINGS

NATIONAL LEAGUE

	W	L	Pct.	GB
Milwaukee	17	7	.708	...
Cincinnati	16	8	.667	1
Philadelphia	14	10	.583	3
Brooklyn	13	10	.565	3½
St. Louis	11	12	.478	5½
New York	11	14	.440	6½
Chicago	7	17	.292	10
Pittsburgh	7	18	.280	10½

Tuesday's Results
Pittsburgh 8, Chicgo 6
Philadelphia 10, Cincinnati 8, night
Milwaukee 3, Brooklyn 2, night
New York 5, St. Louis 3, night

AMERICAN LEAGUE

	W	L	Pct.	GB
Chicago	14	7	.667	..
New York	14	8	.636	½
Cleveland	13	9	.591	1½
Boston	13	12	.520	3
Kansas City	12	13	.480	4
Detroit	12	13	.480	4
Baltimore	9	13	.409	5½
Washington	7	19	.269	9½

Tuesday's Results
Detroit 2, Boston 0
Kansas City at New York, night, ppd. rain
Chicago at Washington, night, ppd. rain
Cleveland at Baltimore, night, ppd. rain

PACIFIC COAST LEAGUE

	W	L	Pct.	GB
Los Angeles	20	11	.645	...
Hollywood	20	12	.625	½
Vancouver	19	14	.576	2
Seattle	19	15	.559	2½
San Francisco	18	15	.545	3
San Diego	17	18	.486	5
Portland	9	21	.300	10½
Sacramento	8	24	.250	12½

Tuesday's Results
Los Angeles 5, San Francisco 1
Portland 4, Sacramento 1
Vancouver 3, San Diego 2
Seattle 7, Hollywood 5, 10 innings

Giambra Seeks Title Shot After Win Over Vejar

OAKLAND, Calif. (UP) — "Sure, we'd like to fight Kid Gavilan next. Joey probably would take him out after seven rounds but the fight would make money around here."

Thus did Mike Scanlan, Joey Giambra's profit-minded manager, scan the field for his handsome middleweight contender who stopped Chico Vejar, Stamford, Conn., in seven rounds Tuesday night.

"JOEY'S READY for a title bout—he's right at his peak, but nobody knows what'll happen until after the Robinson-Basilio fight," Scenlan said.

Giambra, sixth-ranked among the middleweight contenders, was kept plenty busy Tuesday night. Vejar always carried the fight to his taller opponent and constantly scored with lefts to the face but paid the price by getting rocked with lightning one-two counters to his battered features.

There were no knockdowns although Vejar slipped to the canvas late in the third round after Giambra landed a left hook.

Milwaukee on Top Again as Bums Bow 3-2

Redlegs String of 12 Straight Ended By Phillies, 10-8

(By UNITED PRESS)

Ernie Johnson replaced Bob Buhl as Brooklyn's Public Enemy No. 1 today on the strength of a second straight brilliant relief job that enabled the Milwaukee Braves to take sole occupancy of first place in the National League.

A 32-year-old native of Brattleboro, Vt., Johnson shut out the Dodgers for 2 1-3 innings Tuesday night to preserve the Braves' 3-2 victory and extend his string of scoreless innings against Brooklyn to 8 1-3. Johnson blanked the Dodgers with one hit for six innings on May 5.

The triumph over the Dodgers boosted the Braves into undisputed possession of the league lead when the Philadelphia Phillies ended the Cincinnati Redlegs' 12-game winning streak, 10-8, on Ed Bouchee's ninth-inning homer.

Ruben Gomez won his fifth game as the New York Giants whipped the St. Louis Cardinals, 5-3, and the Pittsburgh Pirates beat the Chicago Cubs, 8-6, in the other N.L. games. Duke Maas also scored his fifth victory when he pitched the Detroit Tigers to a 2-0 win over the Boston Red Sox.

Did You Know?

That you can own a new 1957 Cadillac Convertable Coupe, Equipped with Refrigeration Hydromatic Transmission, Power Steering, Power Brakes, Whitewall Tires, Heater, Automatic Radio with Rear Seat Speaker, Tinted Glass, 6 Way Electric Seat, Electric Windows Lifts, Autronic Eye, Fog Lamps, Door Guards and License Frames.

Delivered Here For Only
$6570
Plus Tax and License
PLAZA MOTORS
290 N. INDIAN
PHONE 9628

SPENDING THE SUMMER IN LOS ANGELES?

The Du Barry Hotel Apts.
A 7 Story Class A Building
Housekeeping Units
Large Living Room
Twin Beds
Kitchen and Dinette
FROM $125.00 PER MONTH . . . with additional bedroom from $175.00 per month
Complete Daily Hotel Service
24 Hour Switchboard Service
3 Blocks from the Hotel Ambassador
The Du Barry Hotel Apartments
Corner 5th and Catalina Telephone DUnkirk 42171
CLEAN, WELL FURNISHED. AN EXCEPTIONAL VALUE

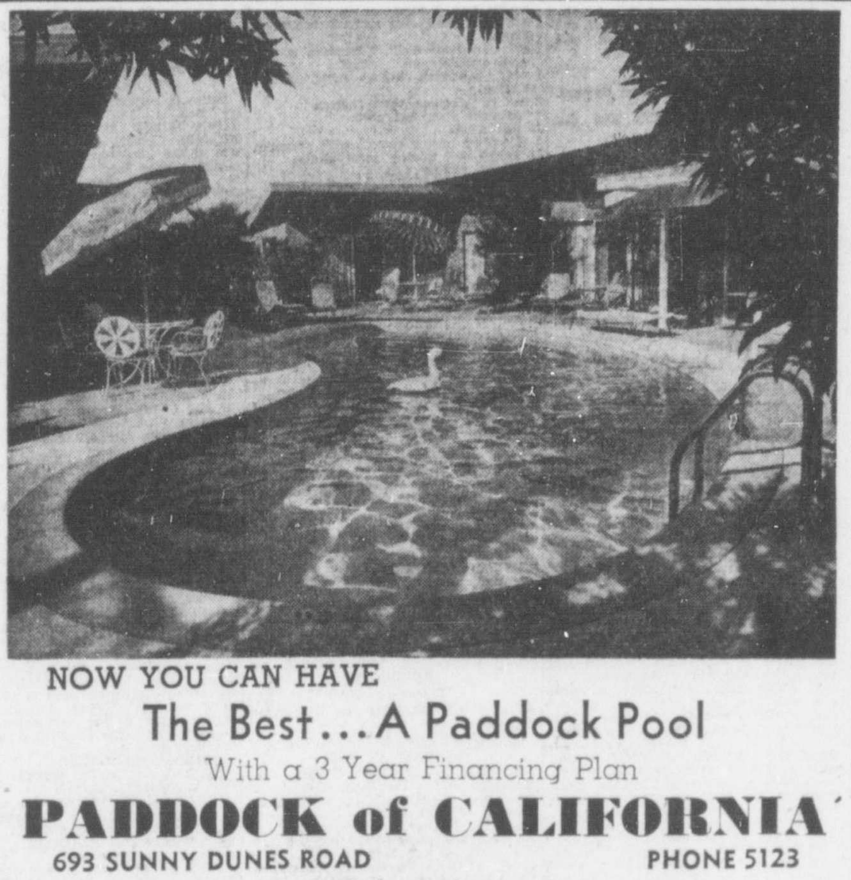

NOW YOU CAN HAVE
The Best . . . A Paddock Pool
With a 3 Year Financing Plan
PADDOCK of CALIFORNIA
693 SUNNY DUNES ROAD PHONE 5123
Palm Springs

NEW MODERN CONCEPTS IN AIR COOLING!

From $109

arctic circle
AIR COOLERS
present

FLOWTROL GRILLE
Giving you full circle cooling through magical "touch control."

MICROGLAS FILTER
Spun glass fiber filter screens out dust and pollen.

AQUATROL
Reduces or eliminates mineral deposit on cooler parts.

See these advanced design feature, plus many other "years ahead" innovations

Special on Trailer Coolers
From $109.50
All Models — All Sizes
Complete Service and Supplies
WILSON'S
Appliance and Air Conditioning
(CHARLIE CAN FIX IT)
900-904 Bway, Cathedral City
Phone 8-7833

WE ARE CONFIDENT . . .

that the CITIZENS of PALM SPRINGS, CATHEDRAL CITY, DESERT HOT SPRINGS, THOUSAND PALMS and RANCHO MIRAGE will AGAIN demonstrate their good judgment by re-electing HAIG A. HARRIS to the PALM SPRINGS UNIFIED SCHOOL BOARD. He is HONEST, CAPABLE, AND SINCERE in working for the BEST INTERESTS of the PALM SPRINGS UNIFIED SCHOOL SYSTEM.

VOTE MAY 17 FOR

HAIG A. HARRIS X
INCUMBENT

Mr. and Mrs. Ted Smith
Mr. and Mrs. Henry Clark
Mr. and Mrs. Dean Vincent
Phil Harris
Alice Fay Harris
Mr. and Mrs. Francis F. Crocker
Mr. and Mrs. Harry Weimar
Dr. and Mrs. Jas. R. Ketchersid
Mrs. Peggy Lester
J. G. Dyer
J. Ross Clark II
June A. Clark
Mr. and Mrs. J. Carl Mayfield
Theo. J. Leonard
Helen Leonard
Mr. and Mrs. Arthur Greenfield
Bob and Amelia Irvine
Mary Davis Evans
Rev. J. B. Morrow
Frank Reyes
George B. Roberson
Alta Roberson
Bill Rashall
Mr. and Mrs. Jas. I. Caveit
Claude Valeur
Ruth Valeur
Russell M. Selwyn
Roderick Burnham
Gayle Burnham
Milton Hicks
Mrs. M. Hicks
George M. Holstein
Susan Holstein
Richard L. Snideman

Mr. and Mrs. John F. Gallerani
Mr. and Mrs. August Cortissoz
Mr. and Mrs. F. Culver Parker
Mr. and Mrs. H. L. White
Mr. and Mrs. E. Earl Hall
Harry A. McColly
Mr. and Mrs. Clifford L. Young
Mrs. Marjorie Wasserman
Mr. and Mrs. Al Wasserman
Syd Finerman
W. A. Melrose
Mr. and Mrs. Herbert A. Ecclestone
E. M. Jorgenson
Mary A. Jorgenson
Mr. and Mrs. Robert Sherril
Berton L. Lamb
Phyllis S. Lamb
Johanna Lake
Paul W. Clark
G. K. Sanborn
Peter B. Sheptenko
Melvin J. Hill
Dr. and Mrs. S. O. Noles
Mr. and Mrs. John Ivy
Mr. and Mrs. Paul E. Orewiler
Dr. and Mrs. Julius L. Kaplan
Mr. and Mrs. Bill Brubaker
Vahan H. Alchain
Mary Lou Alchain
Mr. and Mrs. Wm. J. Emig
Herbert F. Hass
Max Grone

Mr. and Mrs. K. J. Beck
Mr. and Mrs. George Fredrick
Mr. and Mrs. Meredith Helm
Mr. and Mrs. Ted Carl
Mr. and Mrs. Otto H. Emmons
Mr. and Mrs. Sam L. Carpenter Jr.
Mr. and Mrs. Stanley F. Jones
Dewey Flourney
Dolores Flourney
Estelle Schiller
Paul V. Pospesil
Joline Pospesil
Raymond Chapman
Helen Chapman
Mrs. Dorothy Hass
Mr. and Mrs. Jules DeVorzon
Jerry Storm
Mrs. Dorothy M. Cable
Mrs. L. R. Phillips
Lloyd R. Phillips
Dr. Harry Binzer
Mrs. Elsie Binzer
Mildred M. Veano
Mrs. Mike J. Stimac
Frances M. Warren
Mrs. D. Kennedy
Mrs. J. Blotter
June B. Kenyon
Martin K. Kenyon
Jess Gardner
Mrs. Jess Gardner
George Kuffner
Mrs. George Kuffner
Leo Paquette

Four Redistricting Plans Being Studied

Buying or Selling Real Estate

Use Multiple Listing Service today! It saves you weeks of hunting . . . you get what you want where you want it. It adds nothing to the cost of the transaction.

The Following Realtors are Members of

MULTIPLE LISTING SERVICE OF PALM SPRINGS

JEKYLL, BRADLEY & CO.
457 N. Palm Canyon Dr. 2734

BOGGESS INC. 2971
Penthouse 31, The Plaza 2553

CROMMELIN, JACQUES 5496
174 N. Palm Canyon Drive

DAVIS, JOHN C. 9475
1171 N. Palm Canyon Dr.

DeVORZON, JULES 5240
380 N. Palm Canyon Dr.

DUNLEVIE, ERNEST G.
1807 N. Palm Canyon Dr. 9657

FOSTER, HERBERT H. 3555
559 S. Palm Canyon Dr.

FULTON, MURIEL E. 2225
125 S. Palm Canyon Dr.

GANNON REALTY CO. 2772
1201 N. Palm Canyon Dr.

HAMMOND, JAMES W. 5373
875 N. Palm Canyon Dr.

HASKELL, JOHN & CO. 9836
456 N. Belardo Rd.

HEISER, WILLIAM J. 5685
1546 N. Palm Canyon Dr.

HICKS, HAROLD J. 9681
1345 N. Palm Canyon Dr.

HUTTON'S REAL ESTATE 5977
505 N. Palm Canyon Dr.

HYDE, CORA B. 5101
29C N. Palm Canyon Dr.

JAMES, MARTHA 2751
445 N. Palm Canyon Dr.

JOHNSON, GENE 3722
596 S. Indian Ave.

MILLER, FRANK W. 2929
428 N. Palm Canyon Dr.

MUNHOLLAND & CO. 5043
1059 N. Palm Canyon Dr.

MURPHY, HAROLD E. 5102
464 N. Palm Canyon Dr.

NELSON, AMY 5254
2277 N. Palm Canyon Dr.

NICHOLS, CULVER 2182
861 N. Palm Canyon Dr.

PALM SPRINGS REALTY CO.
Lake Arrowhead, Calif.
Box 327 9332

PRESS, THERESA 5282
611 S. Palm Canyon Dr.

RANSOM REALTY CORP. 2793
1542 N. Palm Canyon Dr.

RAY, TERRY 2064
773 N. Palm Canyon Dr.

VENGER, LOUIS 5595
3775 N. Indian Ave.

WEINSTEIN, RALPH 2884
256½ S. Palm Canyon Dr.

WILLIAMS, JOHN 3311
423 N. Palm Canyon Dr.

WRIGHT, BILLY 8727
382 N. Palm Canyon Dr.

For Best Classified Results — CALL 5005

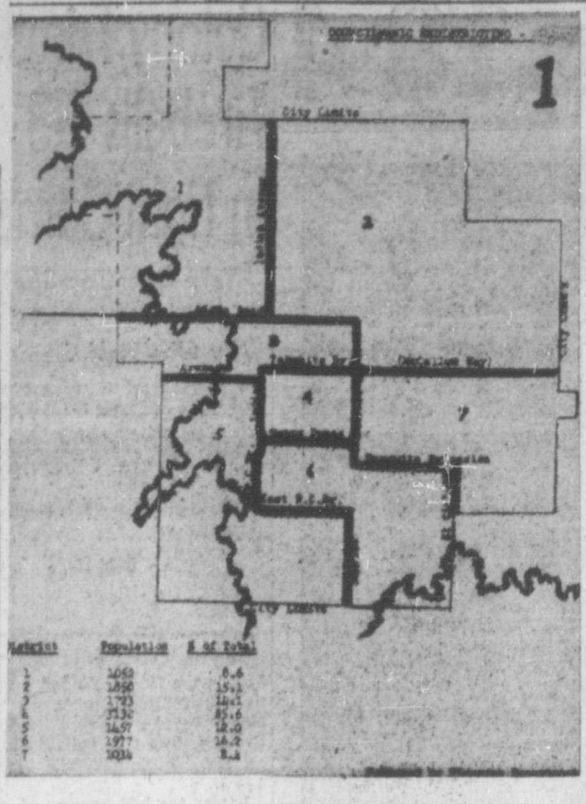

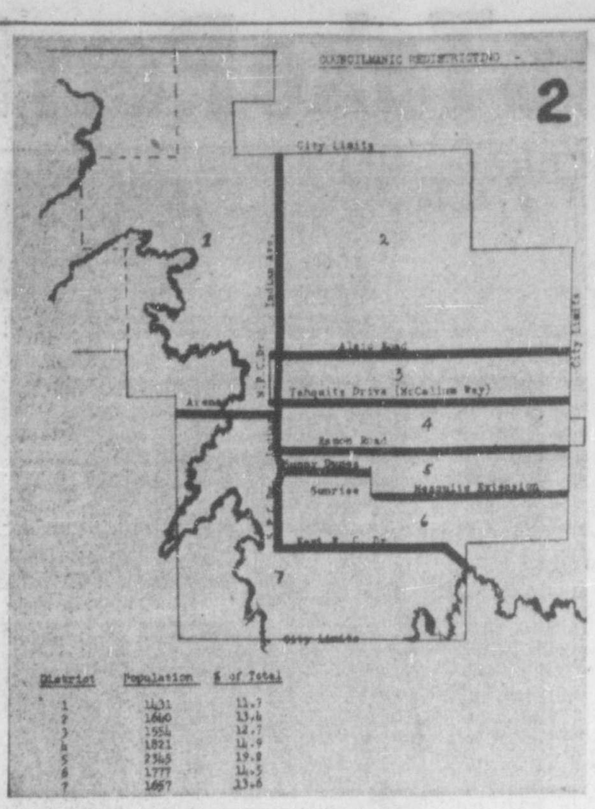

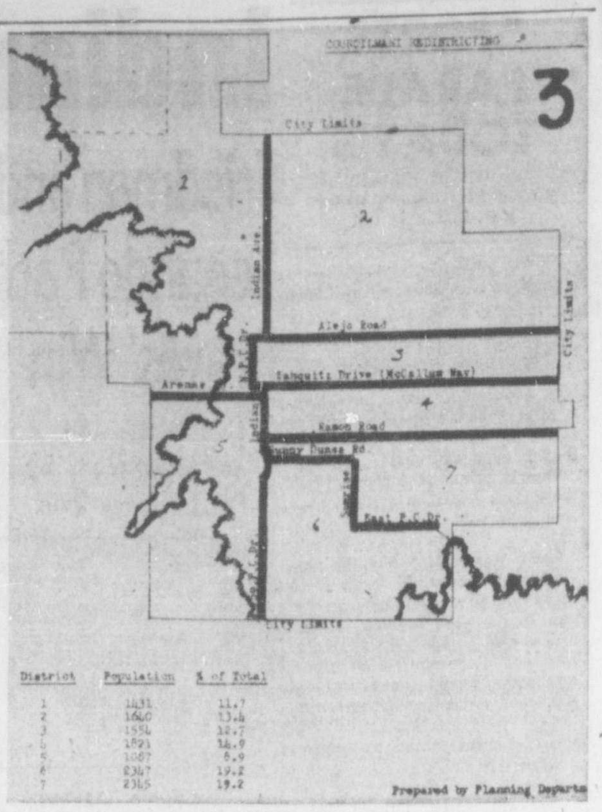

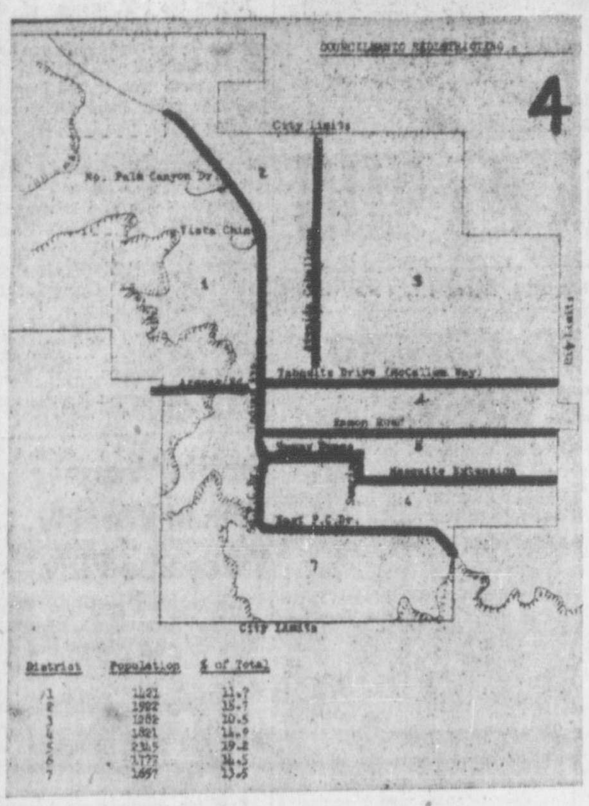

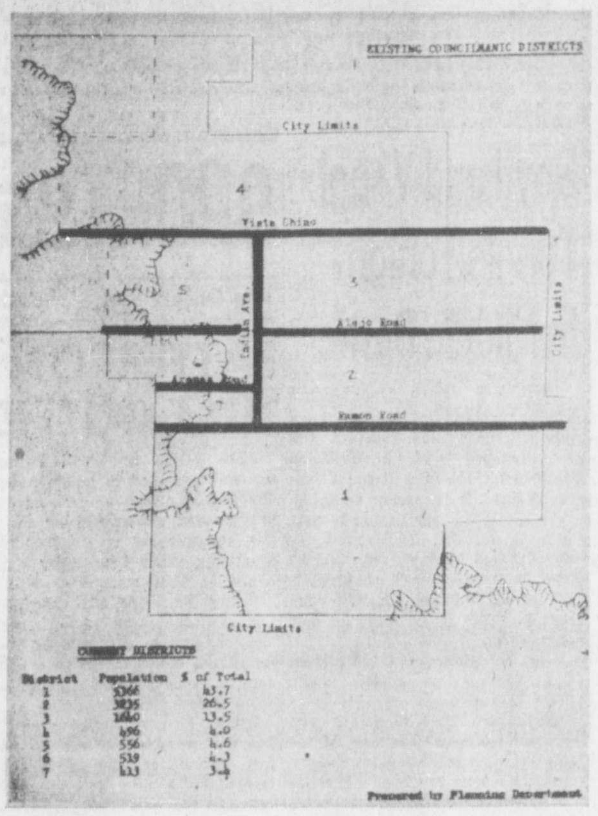

FOUR PLANS for redistricting were submitted to the City Council for a quick perusal a week ago last Monday, and although they showed little enthusiasm over the redistricting program, members asked the Planning Commission to submit a recommendation. Most favored of any of the plans seems to be plan No. 2, but even that one has already had a change proposed—that of running the west boundary of district number 3 along Indian Avenue instead of Palm Canyon Drive. It might be pointed out that each of the four plans omits the district of Councilman Frank Miller, and all but one leaves out Councilman Jerry Sanborn. Under each of the plans, either or both will be in Mayor Florian Boyd's district and within two years will have to run against him for city council, if they seek reelection. At the bottom of each one of the charts is a group of figures which indicates the population in each district and what percentage of the total population it covers. From Ramon Road south, east and west to the city limits, has been continually the largest population growth in the town. No matter which way the councilmanic districts are planned, this area is a problem, not only because of the present population but because of the possible future growth. The four plans are drawn on a population count as of the special census in 1956, and are not done by the number of registered voters in the community because of the high fluctuation of home owners and voters. The plan at left shows the present councilmanic districts, which have been declared "outdated" in view of the rapid expansion of the community," but the councilmen believe that each and every one of them represent all the people in the community, and not their own particular districts. The redistricting plan, when submitted to the voters, must pass by a three-fourths majority vote. (Plans prepared for publication in The Desert Sun by the City Planning Department).

ALLOW The Desert Sun TO FOLLOW YOU.

Wherever You May Go This Summer

MAILED TO YOU

ANYWHERE

AT NO EXTRA COST

Keep abreast of the news in Palm Springs and read about your friends through the columns of the DAILY DESERT SUN.

TEAR OF HERE—MAIL TODAY

Please continue my DAILY DESERT SUN without interruption. I am now receiving my DESERT SUN at the address below:

Name ____________________

Present Address ____________________

City ____________________

OUT OF TOWN ADDRESS

Start Date ____________________

Out of Town Address ____________________

City ____________________

LEGAL NOTICE

No. 367
ARNOLD RUMWELL
Attorney and Counselor at Law
Oasis Building
121 South Palm Canyon Drive
Palm Springs, California
Palm Springs 2028
Attorney for Administratrix

IN THE SUPERIOR COURT OF THE STATE OF CALIFORNIA IN AND FOR THE COUNTY OF RIVERSIDE

NO. INDIO 254
NOTICE OF ADMINISTRATRIX'S SALE OF REAL AND PERSONAL PROPERTY AT PRIVATE SALE

In the Matter of the Estate of VICTOR M. SUDAHA, Deceased

NOTICE IS HEREBY GIVEN that MAZEL R. SUDAHA, Administratrix of the Estate of VICTOR M. SUDAHA, Deceased, will sell at private sale in one parcel to the highest bidder upon the terms and conditions hereinafter mentioned, and subject to confirmation by said Superior Court, on or after Friday, May 24, 1957, at the hour of 2:00 o'clock P. M., all the right, title, interest and estate of said VICTOR M. SUDAHA, Deceased, at the time of his death, which was an undivided one-half interest in and to the real property hereinafter described, including an undivided one-half interest in the business of the restaurant and bar located on said premises, known as the PALM HOUSE, together with an undivided one-half interest in the furniture and fixtures of the said restaurant and bar, the real property above mentioned being described as that certain parcel of real property situated in the County of Riverside, State of California, and more particularly described as follows, to wit:

AN UNDIVIDED ONE-HALF (½) INTEREST IN AND TO:

That portion of Lots 33 and 34 in Section 23, Township 4 South, Range 4 East, S.B.B.M., as shown by Map of Palm Valley Colony Lands, as per plat recorded in Book 14, Page 652 of Maps, Records of San Diego County, California, lying and being South and Westerly of the following described line (which line is the center line of the Indio Road), to wit:

Beginning at the Northwest corner of said Lot 33; thence South 0° 03' West 596.90 feet along the west side of said Section 23; thence Southeasterly along a curve to the left, having a central angle of 90° 28' 30", a radius of 716.78 feet for an arc length of 1131.22 feet; thence North 89° 37' 30" East, 385 feet, more or less, to the East line of said Lot 34.

(By the above description it is intended to include the property at the Southwest corner of Section 23 referred to above, which is bounded on the West by Palm Canyon Road, on the North and East by Indio Road, and on the South by the South line of said Section 23, including such portions of said highways to which grantor has title.)

TOGETHER WITH an undivided one-half interest in and to the property and business of the PALM HOUSE, a restaurant, night club and bar in the City of Palm Springs, California, and all of the furniture and fixtures of said restaurant and bar.

TERMS AND CONDITIONS OF SALE: At least 40 (40%) percent cash, lawful money of the United States, FIVE THOUSAND AND NO/100 ($5,000.00) DOLLARS of which is to be paid at the time of sale, and the balance of cash upon confirmation of sale. The balance of the purchase price to be represented by a first Deed of Trust upon said real property bearing interest at the rate of six (6%) percent per annum, said Deed of Trust to be payable at the rate of not less than FIFTEEN HUNDRED AND NO/100 ($1500.00) DOLLARS or more per month, including interest. Title insurance to be furnished by seller. Taxes and insurance on the building to be pro-rated as of date of sale. The liquor and food inventory to be purchased by purchaser for cash at invoice prices, and said items are not to be included in the bid for the real property, business, furniture and fixtures.

All bids or offers must be in writing and may be left at the office of ARNOLD RUMWELL, attorney for the Administratrix, 121 South Palm Canyon Drive, in the City of Palm Springs, County of Riverside, State of California, at any time after the first publication of this notice and before the making of the sal.e

DATED this 7th day of May, 1957.

MAZEL R. SUDAHA
Administratrix of the Estate of VICTOR M. SUDAHA, Deceased.

Published May 9, 10, 11, 14, 15, 16, 17, 18, 21, 23.

LEGAL NOTICE

No. 354
CERTIFICATE OF BUSINESS
Fictitious Firm Name

THE UNDERSIGNED do hereby certify that they are conducting a paving business at 731 B St., City of Cathedral City, County of Riverside, State of California, under the fictitious firm name of

"ALLEN BROTHERS"

and that said firm is composed of the following persons, whose names and addresses are as follows, to-wit:

Charles J. Allen, 731 B St., Cathedral City, Calif.
Pete J. Allen, Vista Court, Plumley St., Cathedral City, Calif.
Carl R. Allen, P. O. Box 854, Cathedral City, Calif.

WITNESS our hands this 29th day of April, 1957.

PETE J. ALLEN
CARL RICHARD ALLEN
CHARLES J. ALLEN

STATE OF CAIFORNIA)
)ss
COUNTY OF RIVERSIDE)

ON THIS 29th day of April A.D., 1957, before me Saul Ruskin, a Notary Public in and for said County and State, residing therein duly commissioned and sworn, personally appeared Charles J. Allen, Pete J. Allen, Carl Richard Allen, known to me to be the persons whose names are subscribed to the within instrument, and acknowledged to me that they executed the same.

IN WITNESS WHEREOF, I have hereunto set my hand and affixed my official seal the day and year in this certificate first above written.

SAUL RUSKIN
(SEAL)
Notary Public in and for Said County and State.

Publish May 1, 8, 15, 22, 1957

356
CERTIFICATE OF BUSINESS FICTITIOUS FIRM NAME

THE UNDERSIGNED do hereby certify that they are conducting an Apartment Hotel business at 161 South Cahuilla Road, Palm Springs, California, under the fictitious firm name of The Apache and that said firm is composed of the following persons whose names and addresses are as follows, to-wit:

ALBERT TALLMAN
SUE TALLMAN
161 South Cahuilla Road, Palm Springs, California.

WITNESS our hands this 25th day of April, 1957.

ALBERT TALLMAN
SUE TALLMAN

STATE OF CAIFORNIA)
)ss
COUNTY OF RIVERSIDE)

On April 25, 1957 before me, the undersigned, a Notary Public in and for said County and State, personally appeared Albert Tallman and Sue Tallman known to me to be the persons whose names are subscribed to the within instrument and acknowledged that they executed the same.

WITNESS my hand and official seal.
(SEAL)
ADOLPH ISRAEL
Notary Public in and for said County and State.

Publish May 1, 8, 15, 22, 1957

No. 375
NOTICE OF INTENTION TO CHATTEL MORTGAGE

TO WHOM IT MAY CONCERN:

NOTICE is hereby given pursuant to the provisions of Section 3440 of the Civil Code of the State of California, that on the 13th day of May, 1957, the owner of the hereinafter described fixtures and equipment of that certain business situated and located at 240 East Ramon Road, City of Palm Springs, County of Riverside, State of California intends to place a chattel martgage upon the said fixtures and equipment. A. P. MARINKO, an unmarried man, JOSEPH G. MARINKO and MARY E. MARINKO, husband and wife, and JOHN G. MARINKO, JR. and JOSEPHINE MARINKO, husband and wife, are the mortgagors of the said property; and their address is 240 East Ramon Road, City of Palm Springs, County of Riverside, State of California. BANK OF AMERICA NATIONAL TRUST AND SAVINGS ASSOCIATION, a national banking association, is the mortgagee of the said property; and their address is 150 North Palm Canyon Dr., City of Palm Springs, County of Riverside, State of California.

THE PROPERTY, fixtures and equipment upon which said chattel mortgage is to be placed consists of the following:

Patio Furniture
4 Round Steel Tables

LEGAL NOTICE

16 All Chairs

Kitchen
1 Stainless steel 6 ft. tabel
1 Hobart Stainless Steel slicing machine No. 4337
1 Stainless steel sink, 2 wells and drain board—55 in.
1 Connerton Broiler No. 2205435
2 De Luxe Fin Fryers, Serial No. R-11-T 350C
1 Magic Chef double oven range with grill top and 4 burners
1 4 Door reach-in refrigerator
1 Stainless steel table—3 shelves
1 Steam table—3 foot
1 Refr. sandwich table
1 4-slice Toastmaster No 108666
1 6x8 Walk-in Refer. box comp. with blower
1 Stainless steel 8 foot shelf
1 Stainless steel Hood 14 ft. with filters
1 Stainless steel order wheel, mounted

Dining Room
1 5 ft. pie case—Refr. Compl. with blower
1 Double water cooler—Refr.
1 8-hold freezer
1 National Cash Register No. Fr. 861165XX
13 tables—37 chairs
3 insect controls
1 Stainless steel 18 x 18 sink
2 White refus containers

Back Kitchen
1 Stainless steel table—3 shelves, 50, in.
1 Stainless steel table, 2 shelves, 40 in.
1 Galvanized stainless steel top-table, 4 ft.
1 Galvanized 5 ft table
1 Galvanized kitchen sink 3 wells, 2 drain boards.
1 4-door steel filing cabinet
1 Hobart mixer No. 1063094
2 Whips—1 mix bowl
1 Stainless steel electric fan
1 Diebold Safe
1 6-door desk & chair—glass top

Bar
National Cash Register No. 5068147
1 Back bar 21 ft. 3 built-in closets, 2 open displays
1 35 case beer cooler, Perlick Comp. with blower & motor
1 Perlick 3-door draft box Compt. with motor and 2 taps
1 Stainless steel bar sink, 3 basins, 2 drains
1 4 ft. De Luxe Grill, 2 burners, compl. with stainless steel stand
1 Refr. sandwich table, compl. with blower
2 Six ft. staisless steel shelves
2 Stainless steel bus carts
15 Bar stools
1 Humphry heater compl. with ceramics
21 Tables—64 folding steel chairs
1 4-blade ceiling fan
10 Light fixtures
13 Hanging electric lamps
2 carriage wheels installed on ceiling
6 Full length burlap drapes
4 Folding tray stands
28 Cafe candle lights and shadese

Back Store Room
1 10 x 12 Walk-in Refr. box compl. with blower
1 Ditto machine and stand
1 12-hold freezer
1 10 ft. Allum ladder
1 4 ft. Allum. ladder
1 Popcorn machine

THE SAID chattel mortgage is to be executed and the consideration therefor will be paid on the 27th day of May, A.D., 1957, at BANK OF AMERICA NATIONAL TRUST AND SAVINGS ASSOCIATION, a national banking association in the City of Palm Springs, County of Riverside, State of California, at 10:30 o'clock A.M.

DATED May 13, 1957

A. P. MARINKO
JOSEPRINE MARINKO
JOHN G. MARINKO JR.
JOSEPH G MARINKO
MARY E. MARINKO
Mortgagors

Published May 15, 1957

358
SUPERIOR COURT OF THE STATE OF CALIFORNIA FOR THE COUNTY OF RIVERSIDE
INDIO No. 290

ESTATE OF ROBERT G. PEARSON, Deceased

NOTICE OF HEARING ON PROBATE OF WILL

NOTICE IS HEARBY GIVEN That MAJORY MILDRED PEARSON, Petitioner has filed herein a Petition for Probate of Will reference to which is made for further particulars, and that the time and place of hearing the same has been set for May 17, 1957, at 10 a. m. in the courtroom of Department No. 4 of said court, at the Court House

LEGAL NOTICE

in the City of Indio, California.

G. A. PEQUEGNAT, Clerk
By G. L. CHRISTIANSEN, Deputy
DATED: May 1, 1957
RICHARDSON & HENDERSON
174 N. Palm Canyon Drive, Palm Springs California, Attorneys for Petitioner

Published May 2, 3, 4, 7, 8, 9, 10, 11, 14, 15, 1957

360
SUPERIOR COURT OF THE STATE OF CALIFORNIA FOR THE COUNTY OF RIVERSIDE
No. INDIO 293

NOTICE OF HEARING ON Petition for Probation of Will and Codicil and for Letters Testamentary.
ESTATE OF SAMUEL H. BREZIN, Deceased.

NOTICE IS HEREBY GIVEN THAT FANNIE S. BREZIN as Petitioner has filed herein a Petition for Probate of Will and Codicil and for Letters Testamentary reference to which is made for further particulars, and that the time and place of hearing the same has been set for May 17, 1957, at 10:00 A.M., in the courtroom of Department No. 4 of said court, at the Court House in the City of Indio, California.

DATED: April 30, 1957

G. A. PEQUEGNAT, Clerk
By G. L. Christiansen, Deputy
SAUL RUSKIN, Attorney
Suite 229 Oasis Building, Palm Springs California.

Published May 3, 4, 7, 8, 9, 10, 11 14, 15, 16, 1957

No. 350
Warren E. Slaughter and
Robert A. Schlesinger
Attorneys at Law
250 E. Palm Canyon Drive
Palm Springs, California
Attorneys for Executors

IN THE SUPERIOR COURT OF THE STATE OF CALIFORNIA IN AND FOR THE COUNTY OF RIVERSIDE
No. INDIO 282
In the Estate of MARY RATHBONE BOOTH, Deceased.

NOTICE OF SALE OF REAL PROPERTY AT PRIVATE SALE

Notice is hereby given that on or after May 15, 1957, the undersigned NANCY ALICE BOOTH WILLIS and MICHAEL BOOTH as Executors of the Will of the above named decedent, will sell at private sale to the highest bidder, subject to confirmation by the above entitled Superior Court, all the right, title, interest and estate of the said decedent at the ime of her death and all the right, title and interest the said estate has by operation of law or otherwise acquired other than, or in addition to that of said decedent at the time of her death in and to that certain real property located in Palm Springs, County of Riverside, State of California, and described as follows:

Lot 26, Block "C" of Tahquitz River Estates in the City of Palm Springs, County of Riverside, State of California, as per map recorded in Book 22, Pages 69-71, of Maps in the Office of the County Recorder of Riverside County. (Commonly known as 1356 San Lorenzo Road, Palm Springs, California.)

Bids or offers are invited for said property and must be in writing and may be delivered to said Executors or to the office of their attorneys, Slaughter & Schlesinger, 250 East Palm Canyon Drive, Palm Springs, California, or may be filed in the office of the Clerk of said Superior Court at any time after the first publication of this notice and before the making of said sale.

Terms and conditions of sale:

Cash in lawful money of the United States of America, ten per cent (10%) of the amount bid to accompany the offer and the balance to be paid on confirmation of sale by said Superior Court. Taxes, insurance, operating and maintenance expenses shall be pro rated as of the date of close of escrow. Buyer and seller to pay the usual escrow expenses and seller to furnish policy of title insurance.

DATED: April 19, 1957.

NANCY ALICE BOOTH WILLIS
MICHAEL BOOTH
Executors of the Will of Mary Rathbone Booth, Deceased.

SLAUGHTER & SCHLESINGER
By WARREN E. SLAUGHTER
Attorneys for Executors

Published April 27, 30 and May 1, 2, 3, 4, 7, 8, 9, 10, 11, 14, 15, 16, 1957.

Real Estate for Sale 35

HAROLD HICKS
REALTOR
30 YEARS IN PALM SPRINGS
1345 N. PALM CANYON DRIVE

Investment Minded?
Strategically located commercial lot on Palm Canyon Drive. 150 feet frontage by over 200 feet in depth. Excellent opportunity for a capital gain. Terms available.

$50,000

Deep Well Estates
Very attractive, nearly new home in the heart of Deep Well. Two master bedrooms with two baths, plus separate guest room and bath. Many extras--large wardrobe closets, storage room and separate laundry, sprinkler system, beautifully landscaped. Large kitchen has 2 oven stove, garbage disposal. Offered unfurnished but including luxurious carpets and drapes.

$41,500

New, Different and Dramatic
The architects placed the rooms of this four bedroom, three bath house around a planted indoor garden. Other custom features are the mammoth closets (19' closet for the master bedroom)—separate dining room with slate floor. Wet bar in butler's pantry. Breakfast room in the kitchen. BIG POOL and landscaped grounds.

$49,500 Furnished

7 Unit Hotel Apartment
One deluxe 5 room apartment with fireplace.
Three large studio kitchen units, accommodates 4.
Three large hotel rooms and bath, accommodates 3.
16'x36' swimming pool, heated and filtered. Refrigeration, landscaped grounds. Well established with repeat clientele. Consider clear home or land as part trade.

$87,500

HAROLD HICKS
ASSOCIATES
Burnham Bigelow — Ray Baur — Mildred Jackson
Kenneth Herman — Charles Lyngaard — Wm. Hopkins
1345 N. PALM CANYON DRIVE
9681 PHONE 9681

Real Estate for Sale 35

THE MOST COMPLETE
REAL ESTATE SERVICE
IN PALM SPRINGS

Invites Your Inspection
Homes
SOUTH END—New 3 bedroom, 2 bath. Spacious living room with fireplace. Large corner lot—excellent value at $19,500.

NORTH END—Charming large family home that has everything. 4 bedrooms, 4 baths, full dining room. Beautiful Arizona Flagstone fireplace in restful living room, plus TV or family room. Seclusion assured in the beautifully landscaped south patio with POOL. Call for appointment to inspect. $49,500.

Lots
R-2—ROOM FOR 5 UNITS—CORNER $6250
R-2—ROOM FOR 3 UNITS $2500
2—R-1 CORNER LOTS .... $7950 EACH
2—R-1—SOUTH END .... $7450 EACH

GANNON REALTY CO.
1201 N. PALM CANYON DRIVE PHONE 2772

Jim Sharpe Real Estate
REALLY GETTING A LOT OF ACTION IN THAT HOUSE NEAR DEEP WELL, WITH LARGE POOL FOR ONLY $23,500—I don't think it will be on the market much longer. It's a nice cool block house with lots of trees and shrubs. Very nice. Excellent terms.

TOOK A LISTING ON A LARGE 3 BEDROOM BLOCK HOME—HAS 1760 SQUARE FEET with nice large private POOL—this has all new wall to wall carpets and should sell soon for ONLY $15,950. Excellent terms. Will take good lot in as part down payment.

UNCLE JACK JUST LEFT ME THE KEYS TO HIS MANSION UP IN LAS PALMAS. Gave me orders to sell his place and find him a smaller one since his daughter just got married and they don't need such a large place. He only spends about a month here each year, so any reasonable offer will take this nice estate. I'M READY TO MAKE A DEAL TOO . . .

FOUND ONE OF THE NICEST LITTLE MOTELS IN PALM SPRINGS THE OTHER DAY AND LISTED IT FOR ONLY $42,500—THAT'S RIGHT, ONLY $42,500—Has 6 units and large POOL on 100' lot. Close in.

R-1 LOT IN CAHUILLA SCHOOL AREA $5500
R-2 LOT JUST OFF RAMON $6600

JIM SHARPE
REAL ESTATE
ASSOCIATES
B. J. BOYD ANDRE COCKX EVE NORMAN
433 North Palm Canyon Drive Phone 2545 or 2319

Real Estate for Sale 35

PRESS OFFICE
OPINIONS DIFFER . . .
Tony says: "Do we need to advertise?"
Frank says: "Of course we do."
Ted says: "To tell them is to sell them."

THERESA SAYS: "To settle an argument, hop in your car and let us show you these values."

LOVE A LARGE KITCHEN? . . . with lots of tile and cupboards . . . 3 bedroom, den, 2 baths, beautiful pool, shrubbed 100x100 yard . . . it's your for $29,500.

SAVE TIME LOOKING . . . we have a darling 3 bedroom 2 bath home, small pool, completely fenced . . . $25,000.

HAVE A YEN FOR SPANISH? . . . Here's one with an income, guest house in rear of lot, main house has 3 bedrooms two baths, close in . . . $24,500.

DOES $3000 DOWN INTEREST YOU? . . . Taxes only $160, location good, 5 years old, 3 bedrooms, 2 baths. Full price $21,500.

"WANTING YOU . . . is the tune you'll sing when you see this dramatic modern 5 bedroom 4 bath home, unique fireplace, built-in kitchen, abundance of wardrobes, rooms open to a delightful patio and pool. High wall gives complete privacy . . . 5 ton refrigeration . . . $52,000.

THERESA PRESS, REALTOR
PHONE 5282 611 SOUTH PALM CANYON DR. PHONE 5294

AMY NELSON
$ 9,500—Small 1 bedroom. $2400 down. Submit your offer.
$14,500—A small estate, 2 bedrooms, garage, large corner lot, shrubs, fruit and shade trees galore. A very pretty place.
$17,500—2 bedroom, 2 bath, separate laundry room, large corner lot, trees, shrubs, fenced. Many extras, Widow must sell. $3500 down. This is a beautiful place and you should see it.
$22,500—New 3 bedrooms, 2 baths, stove, oven, bar-b-que, 2 fireplaces, separate dining room, forced air heat, refrigeration cooled. Patio, double port, large lot and only $3500 down.
$27,500—This large 2 bedrooms, 2 bath plus guest apartment, pool, walled—it is going—$4000 down.
$39,500—3 large bedrooms, 3 tiled baths, lot 145'x302', 5 ton refrigeration. Adjoins the Tamarisk Golf Course. This is a dandy.

INCOME PROPERTY
$35,000—3 furnished units and a pool. Best for your money.

LOTS
$6500—120' corner lot on Tamarisk, walled in the back.
$7000—130' lot on Linda Vista. A real dandy.
$8950—150' lot on Chino Canyon Road. Top location.
$65,000—250' Palm Canyon corner. The very best motel site.

AMY NELSON, Realtor
2277 North Palm Canyon Drive Phone 5254 or 5545
San Clemente Office 508 No. Highway 101 — Phone Hy. 21121

Real Estate for Sale 35

$16,000—OWNER LEAVING, desires quick sale. Well located 3 bedroom home.

$29,500—HERE'S HAPPINESS AND CONTENTMENT in a 2 bedroom, den, 2 bath home. Homemaker's delight. LOVELY POOL. Near El Mirador Hotel.

$47,500—NEW MODERN VILLA OVERLOOKS PALM SPRINGS. Living room and dining area glassed to patio and POOL. Bar, 3 bedrooms, 3 baths. JUST REDUCED to sell quick.

WE HAVE MANY MORE CHOICE LISTINGS ON LOTS, ACREAGE, HOMES. LET US KNOW WHAT YOU NEED—WE HAVE IT.

FOR 25 YEARS AT 861 N. PALM CANYON DR.

CULVER NICHOLS, Realtor
Al E. Hoover Jane Colgan John Bernet
Joe De Francis Marie Belyea
861 North Palm Canyon Drive Phone 2182
GET NEXT TO NICHOLS, LIKE THE POST OFFICE IS!

DON CAMERON, Realtor
22 YEARS IN DESERT REAL ESTATE

DON CAMERON SAYS: "Don't pass up these excellent buys."

10 ACRES, canal water available. $500 per acre.

10 ACRES on Del Sol Road near the new quarterhorse race track. $2000 per acre.

160 ACRES in the path of progress near quarterhorse race track. $350 per acre, low down, easy balance.

60 ACRES in Ranch Estates area. $1000 per acre, excellent terms.

40 ACRES with water, paved highway. $550 per acre, low down, easy terms.

40 ACRES—Highway 111, between Palm Desert and Indian Wells Country Club. $5500 per acre—29% down—10 year balance, release clauses.

C-1 CORNER BUSINESS LOT—Highway 111, Rancho Mirage. $12,000.

SIX ½ ACRE LOTS—new subdivision near Bermuda Dunes. $2500 each. 1-3 down, easy balance.

ASSOCIATES

Al Ziskin *Isabelle Cameron*
John Seamans

ON "THE STRIP," HIGHWAY 111, RANCHO MIRAGE
Phone P.S. 8-4932 — Palm Desert 76-3961
HEAR the "DON CAMERON SHOW" over K C M J every SUNDAY AT 3 P.M. for the BEST BUYS on the DESERT!

Classified ...Ads...

The Desert Sun

Published evenings Tuesday through Saturdays except legal holidays and Mondays when a legal holiday falls on Tuesday.

PHONE 5005
Box 190, Palm Springs, Calif.

— RATES —
(NO ABBREVIATIONS)
Minimum Ad — 3 Lines
Count 24 Letters and Spaces to a Line.

	One Time	Three Times	Five Times
3 Lines	1.80	3.60	4.80
4 Lines	2.40	4.80	6.40
5 Lines	3.00	6.00	8.00
6 Lines	3.60	7.20	9.60
7 Lines	4.20	8.40	11.20
8 Lines	4.80	9.60	12.80
9 Lines	5.40	10.80	14.40
10 Lines	6.00	12.00	16.00

Discount at 10c per line per time allowable on above for cash. (Example: 5 Lines 4 Times Equals 20 Lines—$2.00 Discount)

- The Desert Sun reserves the right to edit and classify all copy.
- All advertising copy is accepted subject to the approval or rejection of the management.
- This newspaper cannot be responsible for more than one incorrect insertion. Please notify us promptly of any error in your ad.
- DEADLINES—for new copy or cancelations: 11:00 a.m. previous to day of publication.
- Address all communications to: The Desert Sun, P.O. Box 190, Palm
- Ads ordered for more than one time must run in consecutive issues to earn above rates, otherwise single insertion rate will be charged for each time run.

Travel & Transp. 5

WILL PAY TO SHARE RIDE vicinity of Palm House, to Center town about 8:30 a.m. returning about 6 p.m. Phone 4816 evenings 'till 9.

USE
CLASSIFIED
ADS
for
PROMPT
RESULTS
★ ★
CALL
5005

Travel & Transp. 5

YOUR CAR SHIPPED FROM PALM SPRINGS TO ANY CITY IN U.S. LESS THAN $100 FULL PRICE. NATION-WIDE DRIVE AWAYS AGENCY. PHONE L.A. NEVADA 67730. 11617 LONG BEACH BLVD., LYNWOOD, CALIF.

Lost and Found 10

LOST, TOOL BOX, lost off truck, Rancho Trailer Park, May 10, Reward, 747 Broadway, Cathedral City, Phone 8-4543

Personals 12

ALCOHOLICS ANONYMOUS
Meetings Wednesday at 8:30 — St Therisa's Kindergarten Room Friday 8:30 St. Paul's Episcopal Church Parish House.
PHONE 2701 UNTIL 9 P.M.

ANYONE who was present on Sunday night April 28, 1957 around 9:35 p.m. across from St. Theresa's when an automobile struck a man riding a bicycle, please call 5412 immediately.

Table top Refinishing — Stains, Burns, Scratches removed, from $9.50 Phone 6773

Announcements 14

BOOK SALE! BOOK SALE!
10 Per Cent to 50 Per Cent Off! Most Books
DESERT BOOK SHOP
443 N. Palm Canyon Ph. 5208

Service Misc. 15

PLASTIC GLASS TINT
PROTECTION FROM THE SUN
Store Plate Glass and Homes
LICENSED AND INSURED
Your Local Franchise Agent
LEONARD R. HAYWARD
PHONE 8-5753
P. O. Box 1155, Cathedral City

JOURNEYMAN-REPAIRMAN
ANY AND ALL REPAIR WORK Guaranteed. Houses Watched, Grounds Watered —Ph. 7302.

JOHN BAZZONI
CUSTOM CABINETS AND FURNITURE MADE TO ORDER
ALSO REPAIR WORK
531 Industrial Pl. Ph. 7828

Mimeographing
PRINTING
Business Cards, Announcements Rubber Stamps, VONA GOFF 66-570 Carey Rd., Phone 8-4474

QUALITY ALTERATIONS
FOR those who want the finest Limited amount of outside alterations will be taken by appointment. Phone 5582

SLIPCOVERS
MADE TO ORDER
D. FISHMAN PHONE 8-4094

WHATEVER YOU WANT, Classified Ads fill it quickly, easily, economically. Dial 5005.

Service Misc. 15

HOME REPAIR SERVICE
Complete Building and Repairs
LICENSED AND INSURED
PHONE 8-8264

FOR competent gardening, trimming, summer or year around. PHONE 6794 or 5859

BILL'S AIR CONDITIONING
SALES AND SERVICE
PHONE 9484

Situations Wanted 25

GIVE your House that lived in look during the summer months Permanently employed Palm Springs man will care for your home while you vacation elsewhere during summer in exchange for use of same. Must have pool. Desert Sun, Box 190, File T-4.

Attention Property Owners
Responsible lady, writer, desires to caretake home or Hotel in exchange for rent. Phone L.A. TRinity 7575, Write Miss Gabriel Rm. 801, 609 So. Grand, L.A. 17

Painters Always Available
PAINTERS & CONTRACTORS
Hour or Contract Ph. 2905
NATIONAL PAINT STORE

EXPERIENCED Couple wish to manage Hotel or apartments. Prefer year around. References. Desert Sun, Box 190, File W-4

EXPERT Stenographer, wants part time at home, letters typing. Phone 8-4045 after 5:30 or all day Thurs. and Sun.

WILL take good care of your home (like a piano), as I'm a Music Major at Cal. Phone 6773.

PAINTING, decorating, paper hanging. Very reasonable. Free estimates. Ph. 5850, 2341.

EVENING SITTER or Companion to child or adult. Former teacher. Own car. Phone 3373

PROPERTY CUSTODIAN AVAILABLE
Local References Ph. 4760

Help Wanted 27

Shoe Salesman
HI-FASHION, GOOD CLIENTELE PERMANENT. Chance for advancement.
HAROLD'S — 3847 MAIN
RIVERSIDE, CALIF.

WANTED for first class summer resort, Lake County, wrangler and riding horses. Good quarters. Contact at once, after six, Ross. DUnkirk 7-7560, Los Angeles.

REAL ESTATE Salesman or Broker—Local experience Essential, ROSLYN LANG, REALTOR
1175 N. Palm Canyon Ph. 2522

REAL ESTATE Broker or Salesman to share business in active central office. Call at 431 North Palm Canyon. Ph. 9724 or 4927

CARPENTER — APPRENTICE TO learn construction, no experience necessary. Phone 6473

Help Wanted 27

BOYS BOYS
11 TO 16 YEARS
Business Opportunities
Be in Business for Yourself
GOOD PROFITS
PRIZES — INSURANCE
BE A DESERT SUN CARRIER SALESMAN
INQUIRE
The Daily
DESERT SUN
CIRCULATION OFFICE

AUTOMOBILE SALESMAN
SELL AMERICA'S
MOST EXCITING
NEW CARS
HIGHEST COMMISSION PLAN IN CALIFORNIA
MUST BE FULL TIME
SEE VAN
Plaza De Soto-Plymouth
191 SO. INDIAN Ph. 2588

DESERT EMPLOYMENT AGENCY
Hotel Houseman ...... R & B $150
Stenographer .... Open
Domestic couple ...... R&B $425
Bookkeeper $300
Office Clerk $274
Mothers Helper ...... R & B $125
Cook, female .... open
Accountant — Steno $350
Hotel Maid $175
Hotel Maids and Waitresses
LUCILLE GARLAND
208 N. Indian Ave. Ph. 2364

ARE YOU
Registered With Us?
No Fees for Jobs
CALL IN PERSON
Palm Springs
Employers Association
214 N. Indian Avenue

MECHANICS
Best Guarantee Offer
General Motors Preferred
Paid Group Insurance
POSITION permanent. See or call Serivce Manager Eugene Polacheck, at
STACK CHEVROLET
682 S. PALM CANYON DR.
PHONE 2042

EXPERIENCED REAL ESTATE Sales man or saleslady for active office. Lots of floor time.
AMY NELSON
2277 N. Palm Canyon Ph. 5545

Phone 5005 For Classified Ads!

Help Wanted 27

SALESMAN
LOCAL man, well known and respected, ideal commission plan with guarantee, the best group insurance plan for you and your family furnished, must give A-1 references.
ASK FOR JOE HENDERSON
Stack Chevrolet
682 S. PALM CANYON DR.

Loeda and George Hageman's
EMPLOYMENT SERVICE AGENCY
Don't Come in tomorrow
For a job you need today!
135 E. Andreas Rd. Ph. 2556

BABY SITTER, TO LIVE IN. SMALL SALARY
133 Ocotillo Ave., Aprt. 3 after 5

Experienced SALES LADY wanted
SWEET SIXTEEN
274 N. Palm Canyon Drive

Real Estate Loans 28

FIRST TRUST DEED REAL ESTATE LOANS. HOTELS, APARTMENTS, RESIDENTIAL
MR. EDGERTON
1280 N. PALM CANYON DRIVE
PHONE 7152

Bus. Opportunities 29

DRIVE-IN CAFE, in high Desert. Room for 8 unit Motel—on main highway. Living quarters, ideal for couple. Open year around. Sacrifice. Phone 8-8496 eves. after 6 p.m.

RESTAURANT OPERATOR
FOR Brand new fully Equipped Coffee Shop, See our display ad on Page 7.

Lots & Acreage 33

SPECULATORS NEXT BOOM 133 ACRES
NEAR INDIO-developed and under cultivation. Plenty of cheap water. A terrific buy at $600 per acre. Exclusive. Courtesy to Brokers.

R-1 LOT—top location $4250
R-2 LOT—terrific view $6500
R-3 LOT for 14 units $21,000
BEAUTIFUL LOT, THUNDERBIRD GOLF CLUB $7500
HIWAY 111, south, 600 ft. available, 250 ft. deep. $220 per front foot.

Palm Canyon Realty
311 S. Palm Canyon Ph. 5612

R-3 CHOICE LOT $6500
5-ACRES, south part of city. Terrific buy! Phone 9475

BY OWNER
R-1 Lot in Winterhaven
PHONE 5587

NORTH Palm Springs. 15 level acres ready for subdivision. $1000 per acre. Phone 5866

Lots & Acreage 33

29 PALMS
HOME OF 50 MILLION DOLLAR U.S. MARINE BASE
NEW SUBDIVISIONS, BIG LOTS
$695 UP
HAVE city water under Pressure, Electricity and Paved County Dedicated streets.
ALSO 2½ ACRE PARCELS
$1295 UP
$25 Down — $25 Month
FOR INFORMATION PHONE PALM SPRINGS 7507 or 5765

Good Lot Buys
R-1 —Sewer paid for $2775
R-1—Corner, near schools . $3000
R-1—Tamarisk Park area ... $3500
R-2—Good corner $4750
R-2—Desert Tract $5750
R-2—Block off Palm Canyon $5950

John W. Williams
REALTOR
Claude Gottbehuet Don Williams
423 N. Palm Canyon Ph. 3311

80 ACRES
WARM Area, sandy loam soil, canal water. $350 per acre.

JOHN SHARP
68-555 Broadway (Hiway 111)
Cathedral City Phone 8-8303
Evenings Phone 8-6565

40 ACRES the finest vacant left between Thunderbird and Tamarisk Country Clubs. Information to qualified buyers only. Exclusive with Russell Wade Realtor 850 S. Palm Canyon Dr. Palm Springs. Write or phone MR. MALLOY
PALM SPRINGS 6550

CASH OUT ! !
MUST BE SOLD IN 15 DAYS
OWNER needs money, two lots 114' x 91' and 102' x 115', desirable location, reduced to $3950 ea. P. B. Gertler, Ph. 9488

BEST BUY — INCOME LOT
Large Indian Avenue Corner Zoned for 10 Units.
Priced to Sell at $15,000
HAROLD HICKS Ph. 9681
1345 N. PALM CANYON DRIVE

10 ACRES with 2 business frontages — $100,000 Value,
CASH OUT FOR $60,000
Louis Venger — Ph. 9383 or 5595
"ALL MEN ARE BROTHERS"

1 1-5 ACRES, R-3 AND M-3
Price $15,000 but will cash out for $10,000
Louis Venger — Ph. 9383 or 5595
"ALL MEN ARE BROTHERS"

LARGE RESIDENTIAL lot — 168' x152'. View of desert. $9500—very easy terms.
HAMMOND Phone 5373

R-1 LOT on Hermosa in Winterhaven Tract, small down payment, Easy Terms. S. Cohen, 332 N. Alfred, Los Angeles.

COMMERICAL — INDUSTRIAL LOT, Indian Ave., Palm Springs 115' x 240' $20,000 Phone 6473

Lots & Acreage 33

$2750 PER ACRE
OUTSTANDING ACREAGE BUY
Near Tamarisk Country Club And New Race Track
No Phone Information Please
Jekyll, Bradley & Co.
REALTORS
457 N. Palm Canyon Ph. 2734

CORNER LOT — 90' x 130' ON 34TH AVE.
$2950 — $100 DOWN
$29 PER MONTH
JIMMY GEORGE
"THE BUILDER'S BROKER"
508 INDUSTRIAL PLACE
PHONE 7149 or 6366

A STEAL
20 Acres Near Ramon Road
Private Owner, Ph. 1000 Palms 712

For Sale or Exchange 34

LA JOLLA
2 BEAUTIFUL brand new, 3 bedrooms, 2 baths, den—TV room, family room homes, built-in kitchens, unit heat, and every modern feature
ON PANORAMIC VIEW LOT, in La Jolla's Most EXCLUSIVE AREA, overlooking ocean and town.
• Offered by Well-known-Builder
Will trade for Palm Springs, also have San Diego Tuust Deeds to Trade. Write Desert Sun, Box 190, File X-2.

TRADE
FOR Palm Springs, Modern 3 bedroom home in beautiful IDYLLWILD MOUNTAIN RESORT 40 minutes from Palm Springs. I have a 4 Bedroom, 2 story home large 100' lot, all furnished, 2 blocks from the Village, cool and beautiful. Offered by owner, clear at $12,500.
Tom Raphall. Palm Desert 762712

SUMMER AND WINTER RESORT near Bishop. 40 Room Hotel, plus rentals. Excellent fishing and skiiing. $147,500. Clear, $40,000 down or trade for Palm Springs Motel or Income. CO-OPERATION WITH BROKERS. For more information and pictures see Brattrud lot 99, Sahara Park.

HAVE 2 bedroom, 2 bath house, separate dining room, large lanai opening onto swimming pool $21,000 unfurnished $23,000 furnished. Will trade up for 3 or 4 bedrooms and assume. Want Kathryn Finchy School district. Desert Sun, Box 190, File S-6.

WANT MOTEL OR INCOME Palm Springs or Vicinity. Will exchange 40 acres developed land Value $26,000 as part payment. Will assume. Owner—5210 Los Feliz Blvd., Hollywood. Phone Normandy 30841.

FOR SALE OR TRADE
5 ROOM House—Lots of Shade and Shrubbery, wall to wall carpet, located in Pomona Valley, for Palm Springs Property.
Phone Palm Springs 7998

BRAND NEW INCOME—close in Trade for Trust Deeds, Vacant or home. Phone 5685.

Income Property 35a

GARDEN SPOT FOR SALE
6 Beautiful Apartments in booming Sunair Tract. Gorgeously landscaped. Striking panoramic view of desert and mountains. Ideal income property for couple too young for total retirement. Completely furnished and in immaculate A-1 condition. Less than 2 years old. Built personally by retired building contractor for own use. Laid out for additional rental units. Must sell due to failing health. Palos Verdes Apts., Kings Rd. and Palo Verdes Drive, Sunair $62,000.

50 Unit Hotel
Cocktail Lounge — Restaurant
Heated Filtered Pool — 1 Acre
Owner — Ph. 2744 or 6618

MOTEL — HIGHWAY 111
Near Palm Springs only $15,500 Down, Total Price $47,500, a real Sacrifice—Clem Russell, Broker
PHONE INDIO 8-5572

3 NEW Large Deluxe 1 Bedroom Apartments, 1 Studio, Priced Right. See owner 570 Desert View Drive. Phone 7427

LOVELY Home, also Furnished Duplex, South end close in. $30,500 — OWNER — PH. 4524

9 BEAUTIFUL UNITS
5 KITCHENS, LARGE POOL
OWNER 9985

12 UNITS — $94,500. Best rental area. Easy terms.
GANNON REALTY CO. Ph. 2772

THUNDERBIRD Frontage 300' deep. 4 bedroom home $22,500. PH. 7655 or 8-5886 or 8-8324

Real Estate for Sale 35

SOUTHLAND ESCROW CORP.
COMPLETE ESCROW SERVICE
PAT MENNILLO
MANAGER
482 N. PALM CANYON DRIVE
OFFICE PHONE 2541
EVENINGS AND WEKENDS
PHONE 7145

FOR
BETTER REALTY DEALS
SEE
ADOLPH ISRAEL REALTOR
671 N. PALM CANYON DRIVE

$2500 DOWN — NEW
Modern 3 Bedroom House
TOTAL PRICE ONLY $9500
Louis Venger — Ph. 9383 or 5595
"ALL MEN ARE BROTHERS"

2 BEDROOM home, corner, brick walled and landscaped. $12,500. $7,000 down, balance at $71 mo. on 4 per cent Veterans loan. Ph. 3777 after 5:30 and weekends.

2 BEDROOM 2 bath modern home Sliding glass doors open onto patio and pool. Southend location—beautiful view. $25,000.
175 El Camino Way Ph. 6640

OWNER LEAVING—MUST SELL MAKE offer on attractive 3 bedroom home, corner lot, landscaped and walled, close in. PHONE 7036

BRAND NEW 2 BEDROOM HOME — CHOICE LOCATION 12,850. PHONE 8-7024

PALM DESERT

SMARTEST ADDRESS
ON THE AMERICAN DESERT

STRIKING

JUST REDUCED $4000—this striking 3 bedroom, 2 bath home with lovely garden and patio—completely and excellently furnished—close to Shadow Mountain Club—is priced to sell quickly for

$27,500

DOLL HOUSE

BUILT FOR PRIVACY, luxuriously furnished, extremely modern 1 bedroom 1 bath home on large view lot 120'x140'. Almost new. Owner leaving desert must sell immediately—asking $[illegible]500.

R-2 LOT—Zoned for 8 units above highway—excellent location for rentals 150'x130'. A steal at $5500—with easy terms.

PALM DESERT SALES CO.

OFFICE FOR PALM DESERT PROPERTIES

73-555 Hway 111 at Larkspur Lane, across from Standard Oil Station.
Phone Palm Desert 76-3794

$18,500

VERY NICE 3 bedroom, 2 bath, lots of glass, nice patio, sun deck carport, landscaped and fenced. Walking distance to shopping area. Easy terms

$44,500

FIRST time offered, Deep Well. Attractive New 4 bedroom, 4 bath. Lovely built-in kitchen, automatic dishwasher, large living room with oversized stone fireplace, completely carpeted and draped, heated and filtered pool, landscaped and walled.

$27,500

CHOICE SOUTH END, new duplex large living rooms, modern tile kitchens, 2 bedrooms, each, with shower and bath, private patios, laundry facilities, large garage.

$42,000

4 FURNISHED units, exclusive south end, Highway 111 frontage, completely walled, lovely pool, room for three additional units.

$55,000

CHOICE 10 units with pool, room for 6 additional units, large heated and filtered pool. Out of town owner with other interests has authorized us to sell this big money maker on excellent terms Trades will be considered

$3,000

100' x 150' Level Residential Lot.

$6,900

LARGE corner R-1 lot, estate area, underground utilities, walking distance to shopping area.

$31,500

219' x 102' R-3 Lot, will handle 23 units, one block off So. Palm Canyon adjacent to major shopping center.

CROWN REALTY

Phone 9661
SUITE 18 — THE PLAZA
PALM SPRINGS
947 GLEN AVENUE
Phone 8-8333
CATHEDRAL CITY, CALIF.
Across from the Post Office

Just Reduced

TRIPLEX—Two 1 bedroom—one 2 bedroom and den apartments. Large utility room. $37,500.

ALMOST NEW 3 bedroom, 2 bath furnished home. Fireplace, sliding glass doors to patio, built-in oven and table top range. Close to bus. $25,500.

3 BEDROOM, 2 bath, with large family room. Furnished $23,000 unfurnished $21,500.

Ralph Weinstein

REALTOR
Associates
Eve Morgan Edythe Weinstein
256½ S. Palm Canyon Drive
Phone 2884

5 UNITS WITH POOL

CHOICE SOUTH END LOCATION

BEAUTIFUL 2 bedroom apartment will be available for owner

ALL COMPLETELY FURNISHED AND YEARLY LEASES

NO MANAGEMENT WORRIES!

PRICED RIGHT AT $62,500

Jekyll, Bradley & Co.
REALTORS
457 N. Palm Canyon Ph. 2734

SMALL DOWN

OR take Trade, completely Remodeled and repainted, 3 bedrooms, 2 baths, living room, dining room, kitchen, with range and dishwasher, screened in patio, all fenced. Call Darwin P.S. 2305 or 7116

OWNER SELLING BEAUTIFUL NEW MODERN HOME, in exclusive Merito Vista, 3 bedrooms, 2 baths, on 100' x 254' fully landscaped lot. Heated 40' pool, guest house and bath, even room for tennis court. Phone 5494 Shown by Appointment Only.

3 BEDROOM 2 bath partially furnished. Large walled lot. Near schools and buses. El Mirador area. $28,500. Owner 9185

OLDER, 2 bedroom, frame house on R-2 lot, Close in. $13,500
PHONE 7655 or 4157

TOP BILLING

SPLENDID 3 BEDROOM, 3 bath home in fine south end location. Many quality features which make this an outstanding value. Large outdoor living with a 20x40 pool. Not furnished but at the low low price of $42,500 on any reasonable terms.

JUST LISTED—3 bedrooms, 2 baths, in area of new homes. Extensive improvements just completed. Exceptional buy at $24,500 with very good financing.

TARRAZZO living room flooring and very well furnished throughout, a real value at $26,500.

ONE OF PALM SPRINGS VERY FINEST. You must see this quality home at $20,000 less than cost a year ago—$79,500.

R-3 LOT — One of the best we know of. Will take 10-one bedroom and 4-two bedroom apartments, plus pool and plenty parking. A buy at $22,500.

Ernie Dunlevie

1807 N. Palm Canyon Drive
Phone 9657

"BUY WRIGHT"

20 YEARS IN PALM SPRINGS

FURNISHED 3 bedroom, 2 bath home near El Mirador, $29,500.

3 UNITS plus owner's 2-bedroom apartment, $39,950.

DELUXE NEW 5 furnished units, beautiful pool, $69,500.

MONEY MAKER! 14 furnished units, large pool. $125,000.

1¼ Acre homesite $2500
10 Acres, Close in .... $2950. down
20 Acres near activity ... $22.500

BILLY WRIGHT

REALTOR
382 N. Palm Canyon Ph. 5727

32 ROOM HOTEL

IN THE CENTER OF TOWN ON INDIAN AVE.

NEWLY furnished and redecorated

shows excellent net income

BEST BUY IN TOWN AT ONLY $73,500

GOOD FINANCING

SEE THIS TODAY!

Jekyll, Bradley & Co.
REALTORS
457 N. Palm Canyon Ph. 2734

Valley of the Sun Estates

LUXURY HOMES
NOW UNDER CONSTRUCTION

Year Around
Refrigerated Air Conditioned

EASY TERMS

Turn off at Tamarisk Country Club—follow signs.

BEST BUY

NEW 3 bedroom, 2 bath, built-in oven and stove, dishwasher, disposal. $22,500, small down. Or will lease.

Palm Canyon Realty

311 S. Palm Canyon Ph. 5612

POOLSIDE SPECIAL BY OWNER

LOVELY 2 bedroom, 2 bath home plus artistic income studio apartment, all furnished; plus new heated pool on large R-2 corner close to Village. Just reduced to $26,500 with excellent terms. Call owner for appointment 4927 or 9724.

ATTRACTIVE 1 bedroom, den, Redwood home, separate guest house. Ideal rental. Fully furnished. Custom built. Fireplace, bar, patios, fenced, landscaped. Terms.
PHONE 4051 or 5409

OPEN HOUSE new 3 bedroom, 2 bath, family room, fireplace, built-in barbecue and range.
245 N. Cerritos, By owner—9278

ISRAEL

FOR BETTER REAL ESTATE DEALS

INDUSTRIAL—18 ACRES

LEVEL CORNER—Near railroad track and highway. $1400 per acre. terms.

HOMES

3 BEDROOM HOME AND GUEST HOUSE. Large lot, double garage. Must sell. Easy terms. $19,500.

FURNISHED MODERN 2 bedroom and rumpus room, 2 years old. Good location. $5000 down, balance $100 per month including 6% interest. Must sell!

INCOME

HOME AND 2 RENTALS, south end location, R-2 zone. Walking distance to town. Completely furnished. $34,000.

FURNISHED MODERN 2 BEDROOM and den. Price includes an extra walled-in lot. Low mortgage payments, $100 per month, 5½%. All for $24,500. This one you must see.

ADOLPH ISRAEL

REALTOR
"THE BUYERS BROKER"
671 N. PALM CANYON DRIVE PHONE 2981

FOR QUICK SALE

LEAVING Palm Springs—I must sacrifice my beautiful home two bedrooms, two baths, living room, den, kitchen, breakfast nook and patio. Home completely furnished, 24" TV, fireplace. Stucco Outside. Completely plastered inside. One car garage plastered. Three lawn sprinkling systems, 27 outside faucets. Four date trees bearing, two bearing Naval Orange trees, one bearing Lemon tree, one bearing grapefruit tree, two bearing tangelo trees, 40 to 50 rose bushes. Wall to wall Carpets. Oversize 130 Thousand B.T.U. forced air furnace, Desert Cooler, heating and cooling are separate systems. Heating and cooling in every room. Tropical roof. Insulated ceilings. Circle driveway. Etc. Most desirable location in Palm Springs. Built by owner for sale by owner. $35,000 Value!
1326 So. Calle Rolph Ph. 3429

$29,800. TERMS

GREAT POSSIBILITIES

AND future value 10 acres, ripe for subdivision, only 9 miles from Palm Springs, small down, release clause on Balance, all utilities available, a sleeper $10,000 Ask about this one.

ANOTHER ONE

IF you wish to make a capital gain we have available any part of 100 acres, ripe for development adjoining citrus ranch between 1000 Palms and Indio, wonderful water and soil conditions, $395 per acre.

EXCLUSIVE WITH

Paul Burkholder

359 N. Palm Canyon Drive
Phone 2613 or Evenings
Phone 3151 and 9208

TO CLOSE ESTATE

2 BEDROOMS, Den, furnished, large lot, TV Cable, water share near El Mirador $17,500.

3 BEDROOMS, 2 baths, partially furnished, near school, $17,500

3 BEDROOM, 3 bath, furnished, Pool, Las Palmas area, $55,000.

DESERT HOT SPRINGS
1¼ ACRE HOMESITE — $1595
Only $160 Down — $25 Month.

ROSLYN LANG

REALTOR
1175 N. PALM CANYON
PHONE 2522

REFRIGERATED

NEW 3 BEDROOM 2 bath modern home in good residential area. $23,500, down payment as low as $4000.

RESIDENTIAL LOT—View of desert. Large size 168' x 152'. Price $9500—very easy terms.

James Hammond

REALTOR
Associates
Esther P. Hammond
Lisa Jones Marian Mathews
875 N. Palm Canyon Drive
Phone 5373

SUMMER SPECIALS

BY BUILDER
WHO NEEDS A HOLIDAY

$50,500 Home .... Now $47,500
$34,500 Home .... Now $32,000
$32,000 Home .... Now $30,000

ALSO OTHERS
WILL TAKE A SMALLER OR OLDER HOME IN ON TRADE
PHONE DARWIN 2305 or 7116

"SILVER TOP"

"Own Your Own Apartments"

From $8500

Ph. 5690 or 4809

BY OWNER

BEAUTIFULLY furnished custom built, 2 large bedrooms, 2 baths walls of glass, large lanai, indirect lighting, double garage, plus lovely apartment rented for $100 per month, this is a beautifully landscaped 100' x 104' corner lot. 589 Mountain View Dr.
PHONE 5754

FURNISHED home in Idyllwild, 2 bedrooms, floor furnace, fireplace, large lot, landscaped. Owner — Phone INDIO 72751

Just Reduced

BY OWNER—Deep Well Area home. Here's your big opportunity! $26.500.

BUSINESS LOT

CENTER OF PALM SPRINGS. Below Market Value. ACCESS TO PARKING.

9 UNITS—$27,500. Six kitchens. Owner left—must be sold!

$2000 DOWN—new home. 3 bedrooms, 2 baths, $16,000.

ACREAGE

$100 PER ACRE—Near Desert Hot Springs.

Munholland & Co.

Associates
GORDON NICHOLSON
B. K. DE TARR
1059 N. Palm Canyon Drive
PHONE 3673

Maybe You Don't Want a Pool!

THIS TWO-BEDROOM, two-bath home has everything else one would want in a desert home, including an unobstructed mountain view. The furnishings are excellent and almost like new. Corner lot. How much—we suggest you see it first.

P.S. If you DO want a pool, owner can save you $500 on the cost.

Muriel E. Fulton

REALTOR
Frances Wilson Frances Elliott
Oasis Bldg., 122 S. Palm Canyon
PHONE 2225

OPEN HOUSE

DAILY 1—5 P.M.

1093 LA JOLLA

LOCATED across from the Biltmore in the Palm Valley Estates, Presents an outstanding buy in this 3 bedroom, 2 bath modern home, cooled by refrigeration, luxuriously fitted with wall to wall carpeting enhanced by a 16' x 32' Paddock Pool! Professionally landscaped and maintained by sprinkler system, and best of all only $5500 down is required on the asking price of $35,000.

GANNON REALTY CO. Ph. 2772

DRIVE BY 540 VIA LOLA

Look at One of the Loveliest Homes in the Finest Area of Palm Springs

For Sale at a Real Sacrifice

PHONE US FOR APPOINTMENT TO INSPECT

Jekyll, Bradley & Co.
REALTORS
457 N. Palm Canyon Ph. 2734

JOHN C. DAVIS

1171 N. Palm Canyon Ph. 9475

NEW 2 bedroom $11,000

LAS PALMAS area estate, 2 bedroom, 2 bath, lanai, pool, plus large guest house completely furnished $38,500

LOVELY NEW 9 unit with pool. Room for more $115,00

Reduced to $27,500

BY OWNER—4 bedroom, 2 bath furnished home, large heated pool, walled and landscaped, near Tamarisk Park. Ph. 9584.

FURNISHED house, guest house and adjoining lot. Glassed screen porch, barbecue. Beautifull woodwork. Mountain view! Borders Government land. See Mrs. Miller, Nightingales.
Palms to Pines Hiway

BY OWNER, $39,500 Country Estate, 3 bedroom, 3 baths, ranch type on 1¼ acre, Tamarisk Country Club Area. 70-444 Sunny Lane, Phone P.S. 9966

LARGE two bedroom, on large corner lot, low down payment, $14,000—987 Calle Santa Cruz.
PHONE 9434

Phone 5005 For Classified Ads!

MURIEL E. FULTON, REALTOR

FRANCES WILSON H. ORVIS POORT FRANCES ELLIOTT

Oasis Building — 125 South Palm Canyon Drive — Phone 2225

YOU NAME IT . . . THIS ONE HAS EVERYTHING!

BEAUTY, CHARM, LOVELY VIEW, SWIMMING POOL, gorgeous furnishings. If you are looking for a really lovely home then you must see this two bedroom, two bath home in Deep Well. Exclusive with this office. Ready to move into. $51,500. Phone 2225.

$24,500. LITTLE HOME WITH BIG FEATURES!

BUILT IN APRIL OF 1955 FOR THE OWNER. Three bedrooms, two baths, fireplace, double garage, located on a corner completely walled lot, that is beautifully landscaped. We consider this one of the best buys in Palm Springs. Let us show you this today. Phone 2225.

INCOME . . . ARE YOU LOOKING FOR A WELL ESTABLISHED APARTMENT HOTEL . . . We have the best buy in town to show you. 37 units that is a real money maker. Shown by appointment only. Phone 2225 right away.

80 ACRES, $750 PER ACRE WITH WATER, TELEPHONE AND ELECTRICITY AVAILABLE.

MURIEL E. FULTON, REALTOR

22 YEARS IN PALM SPRINGS REAL ESTATE

THUNDERBIRD AREA

NEW 3 BEDROOM desert home designed by Hawkins, Lindsey and Leitch. 5 ton Refrigeration, pool, inter-com, carpets and drapes. Exclusive.

Corner Country Club Dr.
And Desert Sun Dr.

OPEN DAILY
2 - 5 P.M.

ALSO—New 3 bedroom, 3 bath, pool, 7-ton Refrigeration, carpets and drapes. Located next door to above house. And both are ready for immediate occupancy.
Call Ray Shelby—2855 or 6150

RUSSELL WADE

REALTOR
850 S. Palm Canyon Ph. 2855

Wm. J. Heiser

REALTOR

TODAYS BUY—smart new 2 bedroom, 2 bath, glorious view, many built-in features, carpets, drapes. Drastic reduction for quick sale, terrific terms.

SPECIAL—brand new 2 bedroom, 2 bath, finest carpets, drapes, built-in kitchen, garage, close in. Owner anxious.

4 LUXURY UNITS—brand new 1 Bedroom, spacious, beautifully furnished, close in . . . Open to offer. Trade for trust deed.
423 Mel Avenue

R-1 LOT—large estate type, underground utilities, irrigation water, walking distance. Only $6750

1546 N. Palm Canyon — Ph. 5685

TERRY RAY

773 N. PALM CANYON DR.

LOVELY DESERT HOME—Near El Mirador, 3 bedroom, 2 baths, built-in kitchen, desert landscaping, flood lights, move in with $5000 down. Completely furnished. — $24,500.

10 UNITS—beautiful, nearly new. Owners deluxe 2 bedroom apartment, LARGE POOL. Top location. Reduced to $127,500.

R-2 INCOME LOT, room for 6 units. Lovely view, $7500.

PHONE 2064

Howard Palmer Ervin Hall
Bess Matloff Art Campbell
Betty Luce Mal Hamm

Beautiful Home

MODERN 3 bedroom, 2 bath, 10 months old, large landscaped lot, unexcelled view. Built-in range, copper and birch trimmed kitchen, disposal, large dining area including breakfast bar, best TV reception. Patio—owner leaving, must sell before June 10 $24,500, worth much more, easy terms — PHONE 6685

5 APARTMENTS built around the pool, large rooms, artistically furnished, owner's has 2 bedrooms, others 1 bedroom; year old. Low down payment to qualified buyer. $66,000.

MARTHA JAMES

REALTOR
445 N. Palm Canyon — Ph. 2751

View of Village and Desert
Very attractive 3 bedroom, 2 bath home, 33 ft., living room, corner fireplace of beautiful rock, plenty storage space, carpets and drapes by Bullocks, charming kitchen, mahogany cabinets, antique bronze oven, room for pool, $29,500. Owner 963 West Via Olivera, Ph. 9208 or 9564.

BRAND NEW

3 BEDROOM, 2 BATH HOME

$15,950 - $3000 DOWN

JIMMY GEORGE

"THE BUILDER'S BROKER"
508 INDUSTRIAL PLACE
PHONE 7149 or 6366

HOME AND GUEST HOUSE
FURNISHED, 2 bedroom, 2 bath home, 2 bedroom, 1 bath guest house, Trees, Palms, shurbs, 200 x 150 corner Tamarisk and Hermosa. $41,500. PH. 5455.

HERE IS A REAL BUY
DIRECT from owner, 2 bedroom and den, furnished or unfurnished, large lot, top location. Box 1354, Palm Springs.

Murphy Realty Phone 5102

ATTRACTIVE south end home, 2 bedrooms, 3 baths. Pool. Air conditioned. Fully furnished. $38,750.

10 UNITS with pool. Fine location. Room to add 8 more units. Price $130,000.

C-1 Frontage on Ramon plus 6 units. Lot size 168-160. Price $34,750.

OWNER GOING EAST. 3 bedrooms, 2 bath. Pool. Reduced from $31,500 to $23,500.

EXCEPTIONALLY BUILT with 101 extras. 2 Bedroom refrigerated home. Unfurnished $35,000.

R-3 LOT, South End. Accommodate 18 units. Price $27,500.

FINE TENNIS Club Area Lot. Walled 2 sides. Price $12,500.

Phone 5102
464 N. Palm Canyon Dr.

PRODUCING
GRAPES — CITRUS
"Crop to You"

20 ACRES EARLY AREA Grapefruit, Tangerines, Grapes. Vineyard in full bearing should provide substantial crop-to-buyer this season. Citrus partly in bearing. Small home, well, pipe lines, canal water, beautiful high dune building site with wide view of Salton Sea and mountains. This attractive property only $30,000 (easy terms); includes equipment and grape crop if you act promptly.

SEE ME TODAY
BYRON S. PHILLIPS
REALTOR
"Just West of Fairgrounds"
82-493 Hwy. 111, INDIO
Phone 7-3745 (day or nite)

3

TO choose from—all custom built homes each individually designed—on exceptionally large lots with plenty of room for pool, badminton court and outdoor living. All have 3 bedrooms, 2 deluxe baths, spacious kitchens with built-in features — large rooms with closet space galore —located in finest section of south end of Palm Springs near Cahuilla School.

1201 CALLE PALO FIERRO
1197 CALLE PALO FIERRO
852 BILTMORE CIRCLE
Roam Through at Your Leisure

Gentleman leaving for New York

MUST SELL

Attractive Ranch Type Home
232 CAMINO DEL SUR

LAS PALMAS ESTATES

Beautiful living room, extra large family room, 3 master bedrooms 2 baths, maids room and bath. Heated Pool, walled.

$42,500

APPRAISED AT $65,000
COURTESY TO BROKERS

SACRIFICE

$6,000 to $15,000 INCOME

5 BEAUTIFUL APARTMENTS No Management problems, TV, all rented on yearly leases. Just refurnished and decorated. $47,500 will part trade or 15 to 20 per cent discount for ½ cash. Warm Sands Area. Phone owner 2461 P. Monte, 1311 Camino Amapola.

NEW DUPLEX
2 Bedrooms — 1 Bedroom
Room for a Pool
And More Units
$29,500
Ph. 2929 428 N. Palm Canyon
SUN REALTY CO.
of Palm Springs

LEAVING for Salzburg Music Festival. Sacrifice my charming 2 bedroom, 2 bath home, plus guest house. South side. $26,000
PHONE 4419

FREE $3500 EQUITY IN LOVELY BIG NEW 3 BEDROOM, 2 BATH MODERN. PHONE 7213

CATHEDRAL CITY

"InSURE with McClure"
CHAS. L. McCLURE
DESERT AND MOUNTAIN PROPERTIES AND INSURANCE
CABINS AND CABIN SITES AT IDYLLWILD
68-764 Broadway (Hiway 111)
P. O. Box 26, Cathedral City
PHONE 8-7192

HUTTON'S REAL ESTATE

$ 14,750—2 bedroom, corner lot, fruit trees. Good terms.
$ 15,750—3 bedroom, 2 bath. Small down.
$ 22,500—New 3 bedroom, 2 bath modern, refrigeration. $3500 down.
$ 23,250—New 3 bedroom, 2 bath. Little Tuscany view. Terms.
$ 26,500—Furnished 4 bedroom, 2½ baths. Deep Well area. $5000 down.
$ 27,400—Furnished 3 bedroom 3 bath, pool; guest house. $4000 down.

INCOME PROPERTY

$ 21,500—NEW DUPLEX.
$ 94,500—12 units, south side, room to expand.
$105,000—14 Units, pool. Top location. Good terms.

LUXURY HOTEL

54 DELUXE UNITS, dining room, cocktail lounge and pool, on 10 acres. Top location. Good terms.

LOTS

$1300—Lovely R-1 lot. $500 down. Many other good lot buys.

ACREAGE

We have the best acreage buys in Palm Springs and Tamarisk areas.

HUTTON'S REAL ESTATE

Associates — Leo Larock — Naomi Rosson — Steff Steffan
505 North Palm Canyon Drive Phone 5977 or 7772

RUSSELL WADE

REALTOR

KNOW YOUR REAL ESTATE

IMPECCABLE DECOR
34 UNIT APARTMENT HOTEL

LUXURIOUS APARTMENTS, beautiful view and setting. Swimming pool, air conditioned. Exceptionally good mortgage. Priced right.

7 UNIT APARTMENT of utmost comfort and delightful living. Swimming pool, air conditioned. Specially priced.

Information to qualified buyers only. Exclusive with Russell Wade, Realtor, 850 South Palm Canyon Drive, Phone 2855. Call or write Mr. Malloy.

MEMBER PALM SPRINGS REALTY BOARD
Consult our efficient and courteous associates for personalized service

RUSSELL WADE, Realtor

850 SOUTH PALM CANYON DRIVE PHONE 2855

CATHEDRAL CITY

PRE-SUMMER Exclusive Buys

I RECOMMEND

$10,750 — $3250 DOWN
RANCH style, 1 bedroom plus bunk room, and big screened porch. Completely furnished, extra lot on which duplex may be built, goes with this.

$7250 — $2500 DOWN
1 BEDROOM house, good neighborhood, range and refrigerator included.

$15,500 — $3000 DOWN
3 BEDROOMS on view ½ acre, best wind free location.

A REAL SLEEPER
160 ACRES AT $250
Just off Ramon, good level land.

Clark Realty & Insurance Agency

Associates
C. W. McCormick Irene McCormick
Regina Spencer
68-657 BROADWAY
CATHEDRAL CITY

NEW SPECIALS

1 ACRE, 100' on Del Sol $3,000
LOT 105' x 135', $1750—$500 down
High desert view lot, $3500.
2 YR. new 2 Bedroom, fireplace, carport, $100' view lot; lowered. $11,350
NEWISH 2 Bedroom, fireplace, carport; carpet and drapes. $14,000
2 BEDROOM, 2 bath home, nicely furnished including dishwasher and washer, plus rental apartment; 100' lot. Open for offer $15,500
NEAT home, fireplace, covered patio; extras; furniture $11,500

A few others. Let's get together.

RUTH BILES

REALTOR
GENEVIEVE MURRAY Associate
68-744 BROADWAY HIWAY 111
Cathedral City Ph. 8-3734

NEW HOMES

1 BEDROOM modern $10,250
2 BEDROOM Modern $12,750
3 BEDROOM, one with refrigeration cooling ....from $18,500

Trailer Park Sites

SOME with permits. Choice locations.

ATTENTION

Speculators and Builders

WE have a few lots in White Sands Estates. Price $1450 — terms. $400 down — balance $25 per month.

Jorgenson Realty

CAL BROWN
Associate Broker and Business Opportunity Broker
68-574 Broadway (Hiway 111)
Cathedral City. Ph. 8-3401

AT YOUR SERVICE
CLARK REALTY AND INSURANCE AGENCY
68-657 Broadway Ph. 8-4691

BEAUMONT

REAL fine, small home reasonable quick sale. Owner. 1043 East 9th Beaumont.

THOUSAND PALMS

2 BEDROOM house. $400 down or trade equity.
31-586 Arbal Real Thousand Palms

RANCHO MIRAGE

LATEST Deluxe Features

INCLUDING — Servel Ice Maker, Refrigeration, Western Holly built-in range, 2 car garage and many others.

6 NEW HOMES
3 BEDROOMS — 2 BATHS
2 BEDROOMS—2 BATHS

SMALL down payment. Monthly payments like rent.
$18,500

EXCLUSIVE WITH

TED SMITH

REALTOR
Associates
Col. McColly—Cliff Young
71-691 Hiway 111, Rancho Mirage
Ph. P.S. 8-5022, evenings 8-4604

PALM DESERT

TO SETTLE ESTATE

2 BEDROOM, 2 bath plus separate rumpus room and bath. Completely furnished, like new. Carrier refrigerated cooling and unit heat. 150' lot, fully landscaped and walled. Paddock pool In Shadow Mountain Estates. Palm Desert. Terrific buy $52,500
Courtesy to Brokers PH. 76-3355

AMONG OTHER FINE HOMES OWNER will sell only $14,250—lovely new 2 bedroom home, superb bath, built-in Kitchen, fireplace, Broker Phone 764971

Attractive 2 bedroom home
Completely furnished. Owner
72677 Beavertail Ph. 76-5129

THUNDERBIRD

ADJOINING THUNDERBIRD
ON COUNTRY CLUB DRIVE

Luxurious 2 bedroom, 2 bath home Refrigeration and forced air heat. Icemaker, range. Disposal Draperies and wall-to-wall carpets. Built-in TV, Hi-Fi player, FM $39,500, Excellent terms. Ph. P.S. 8-7303 Palm Desert 76-4931

MORONGO VALLEY

ENJOY Hi-Desert Living, year around climate. Elevation 2650. New 2 bedroom, 1½ bath, stucco. Living room 16 x 24, mahogany finish. Fireplace, electric wall heaters, large patios, 2 acres, exclusive veiw location $16,950. Terms. C. Millington, Broker., Box 116 Morongo Valley. Phone JT 5-2565

TWENTY-NINE PALMS

VERY desirable hotel, 18 units, lounge, sun room, bar, dining room and kitchen, on 10 acres of high ground with commanding view. Heated filtered pool, hot mineral water well, terms. Courtesy to brokers. Box 998, Twenty-nine Palms, Phone 7495

DESERT HOT SPRINGS

$12,900

TERMS to suit. I think this house was a bargain at $13,750 but nobody bought so I've cut the price All modern less than 2 years old. 1200 sq. ft. 2 bedrooms. One acre plus. Near Holms swimming pool. 69-871 Dillon Road.
BRADLEY THOMPSON
Desert Hot Springs 4-3133 or 4-2453

LAGUNA

3 UNIT income, furnished. 80' above Victoria Beach, Laguna. $28,000, good terms. Consider trade, owner 5583.

Phone 5005 For Classified Ads!

Real Estate for Sale 35

LA QUINTA

LA QUINTA
A Home of Distinction

CORNER lot with gorgeous view. 2 bedrooms. Beautifully furnished. Extensive landscaping, complete sprinkler system. Walled. Many unusual features.

Milton A. Hoffman
REALTOR
Old Post Office Building
Across from the Park
PHONE 9-3941

BASS LAKE

When It's Hot
THIS summer come to Bass Lake Yosemite Mountain area. Ranches, lake cabins, lots and acreage. JOHN ADAMS, Realtor, Bass Lake, Calif. Ph. 65 and 321

VISTA

HILL top home on 3¼ acre private knoll. For luxurious semi-country living. Magnificent view used brick fireplace, picture windows, many special details, beautifully furnished. Ideal for retired couple. $19,750 terms. Owner R. Crowell, 71811 Magnesia Falls Dr. Rancho Mirage

CORONA DEL MAR

IMAGINATION Plus—gives tranquility and peace in this 2 bedroom BAYFRONT HOME—Built on rocks with bulkhead and private beach. Owner—2723 Shell St., China Cove.

BANNING

2½ ACRE, modern home. 100 trees, 2500' altitude. A good investment at $14,500. $950 cash plus T. D., car or? for $3200 equity. 2070 W. Westward.

Exchanges 36

Cool Big Bear
FOR YOUR SUMMER HEALTH. Beautiful 5 bedroom furnished home priced to sell for $19,500 or will trade for Palm Springs or L.A.—lots, home, income or trust deeds.

Peter B. Sheptenko
THE PIONEER REALTY CO.
OF PALM SPRINGS
475 N. Palm Canyon Dr.
Phone 2727

Trade Airfloat
30' TRAVEL Trailer on 2 bedroom 2 bath house Palm Springs or Cathedral City.
SEE AT
Lot B-56, Rancho Dr. & Catalina St
RANCHO TRAILER PARK
After 4 p.m. Weekdays
Saturday and Sunday

Real Estate Wanted 37

LIST WHAT YOU HAVE
TO SELL, RENT OR TRADE
WITH PALM SPRINGS
MOST PROGRESSIVE OFFICE
Peter B. Sheptenko
THE PIONEER REALTY CO.
OF PALM SPRINGS
475 N. Palm Canyon Drive
Phone 2727

FOR BEST RESULTS
List Your Property
With Adolph Israel
Realtor 671 N. Palm Canyon

WANT TO BUY SMALL HOME FOR CASH, WELL LOCATED PHONE 2807

Industrial 38a

INDUSTRIAL WAREHOUSES-Palm Springs. For Sale. Rent $25 Up. Also Storage yard. Phone 6473

INDUSTRIAL property for lease or sale — East Ramon Road. PHONE OWNER 3311

Business Rentals 38

OFFICE OR DESK SPACE
Also Storage Space Available
556 INDUSTRIAL PLACE
PHONE 6887 or 2436

2 HOUSES in ideal location—can be used as living and business combination. $100 and $150 per month. Phone owner 3311.

STORE building 14' x 28'. Choice location on Broadway in Cathedral City. Phone 8-7024

OFFICE in the beautiful Center of Palm Springs—174 N. Palm Canyon Drive. Phone 5690 or 4809.

Wanted to Rent 39

Want to Rent or Lease
FURNISHED house or apartment. Very dependable middle-aged business couple, no children or pets. Will take excellent care of property. Can furnish the very best references or cash bond. Would prefer place with pool. Desert Sun, Box 190, File X-1

TWO adults wish 2 bedroom, 2 bath house with pool. No pets. Will give excellent care. Reliable references. Phone 7142

Rooms for Rent 40

ROOM in new Private Home, Private entrance and bath, twin beds, Pool, 1387 Verbena.
PHONE 6077 EVENINGS

Rooms for Rent 40

SUMMER RATES
Clean comfortable bachelor apartments, private bath. Located in center of Palm Springs. Men only. Ph. 2085 or after 5:30 Ph. 4307.

NEW large attractive studio room twin beds, Frigidaire, private bath and entrance, pool for discriminating. Ph. 6607 or 2686.

BEDROOM, bath, light housekeeping private entrance, patio. Reasonable. Phone 6377, eves 6577.

$10 WEEK, NICELY FURNISHED TV, phone, in private Home PHONE 7570 — 7 to 10 A.M.

ROOM, Private entrance, bath, cooler, Pool. $65.
525 Cottonwood Road Ph. 9704

SEPARATE Guest Room with private bath, cooking facilities if desired. Good location. Ph. 5954

$35 MONTHLY
COZY STUDIO ROOM, COOKING
PHONE 2478 or 3373

Apartments for Rent 43

THE NEW FONTENELL
BEAUTIFUL spacious 1 Bedroom apartment homes, custom furnishings by Dalu Designs, fully Equipped, Kitchens of Tomorrow with carport adjoining. TV refrigerated, large enclosed patio and Pool. Preferred south end. 1 Block E. of Palm Canyon Dr. Adults—annually $3000.
238 Avendia Ortega Ph. 3597

BEAUTIFULLY furnished Cabana and adjoining trailer. Refrigerated cooling, 2 bathrooms, twin beds. Just like Deluxe apartment. Patios front and rear. Choice shrubs, picture window, mountain view. Pool and park privileges. Summer or permanent. C. B. Perkins, Space 66 Palm Valley Trailer Village.

NO WIND HERE
NEW unfurnished 3 room apartments, gorgeous pool, Summer rates included in year lease. Will completely furnish or add to your furniture if necessary.
459 AVENIDA OLANCHA
PHONE 6811

2 ROOMS plus kitchen and bath $50. 3 to 4 rooms kitchen and bath $75 to $90. Furnished. No linens or utilities. Summer rates or year lease.
663 Grove St., Cathedral City

NEW furnished 1 bedroom deluxe apartment. TV Pool, refrigerated, utilities, adults, $150 yearly. Across from Thrifty's.
372 SOUTH BELARDO

BRAND new large deluxe unfurnished 1 bedroom apartment, storage and laundry. 1395 East Ramon Rd. corner Calle Amigos. Phone 6584.

BRAND new Deluxe furnished apartment, quiet, private patio. View. Adults, monthly. 71-770 San Gorgonio Rd., Rancho Mirage, Phone 8-6782

NEW large 1 bedroom apartments Unfurnished. Soundproof, Private Patios, TV Cable. $100 a month. Studio $80. Adults. Phone 7427, 570 Desert View Drive.

FURNISHED and unfurnished apartments, Pool, All utilities and service included, special yearly rates, 2 blocks from Bullocks, 9006 or 9187.

LOS ANGELES APARTMENT FOR RENT $85 will sell or exchange furniture in apartment for use of either trailer or apartment in Palm Springs area.
PHONE 4690 or 8-8319.

POOL SIDE
NEW furnished and unfurnished 1 and 2 bedroom apartments Pool, TV $75 and $100
THE ELMS 580 Desert View

ONE OF PALM SPRINGS FINEST 1 and 2 Bedroom. Refrigerated. Day, week or month. Pool, TV in every unit. Bermuda Palms, 650 E. Palm Canyon. Ph. 9944.

BRAND new attractive unfurnished 1 bedroom apartments, also furnished studios. Heated pool, TV antennas, new quiet district 595 Thornhill Road — Ph. 7165

LOVELY 1 bedroom furnished apartment accommodates four. Guest rooms. Large Pool, Day Week or Month. Special rate on lease. 1674 Via Salida.

1 BEDROOM or Studio Bungalows modern kitchen, spacious, comfortable. Private patios, pool. Summer rates.
525 Warm Sands Dr. Ph. 2008

HIWAY 111—Rancho Mirage, new attractive 1 bedroom furnished duplex. Couple only. $100 month on year lease. Ph. 8-8248.

$72.50 MONTH — 1 BEDROOM
FURNISHED APARTMENT
SUNSHINE COURT ANNEX
Inquire at 343 N. Palm Canyon

NEW DELUXE, furnished apartment. TV Cable, air conditioned Reasonable Phone 3285

LARGE deluxe bedroom apartment, furnished. $100 month, including utilities. Ph. 5545.

STUDIO — KITCHEN, BATH
Air Conditioned. Near Indian and Ramon. Piano, Adults. Ph. 6473

SPACIOUS apartments, pool, air conditioned $100 to $125. Adults only. Phone 3772.

Apartments for Rent 43

NEWPORT BEACH
SUMMER RENTALS
CORONA del Mar, overlooking the blue Pacific! No spot like it in Southern California — see 6000 boats entering and leaving harbor! Elevator to private beach. Spacious 2½ bedroom apartment, lanai, 3 mos. $3500.
Others from $400 Mo.
STANLEY A. SMITH, REALTOR
2647 E. Coast Highway
Corona del Mar — Harbor 882

LEASE for Summer Months my extra large 1 Bedroom Apartment, Twin beds, plus 2 studio couches, accommodates 4 or 5 adults, Pool, air conditioned, utilities, spacious cool private patio. 2 Blocks W. of Bullocks, Ph. 5454

CASA MARGARETA
HOTEL rooms and apartments with or without bedrooms, kitchens. Every comfort, heated pool. Close in. Reasonable.
336 Paseo El Mirador Phone 5385

LOVELY 1 bedroom furnished duplex apartment, private patio in Rancho Mirage, close in, lease 6 mos. or year $125 mo. Phone 8-3881 days 8-8496 eves.

NEW DELUXE
REFRIGERATED apartments — rooms and artists studio, Tennis Club area. Adults, no pets. $1025 to $4500, annual leases. Ph. 6542

SPECIAL rates, on nice apartments, Beach front at Laguna, to June 15. Also taking reservations for June 15 to Sept. 15.
PHONE 5583

FURNISHED single. Utilities paid Permanent tenant, special rate
541 CAMINO REAL
Open Saturday and Sunday
Call Mr. Baron, CR 5-4576

1 BEDROOM FURNISHED apartment, utilities paid. $85 month May and June, $65 month July and August. Phone 4839 before 9 a.m. and after 6 p.m.

FURNISHED HOUSE — POOL
Reasonable by Month or Year.
DESERTVIEW APARTMENTS
1005 N. Indian Phone 9525

FURNISHED STUDIO apartment, Nice and Clean. Close in. Reasonable by the year.
PHONE 2319 — JIM SHARPE.

LARGE deluxe unfurnished apartment, fireplace, south end, one block to bus. $125 mo.
432 Avenida Ortega Ph. 9354

ACCOMMODATES 1 or 2 people. Partly furnished, near market $60 month. Cathedral City.
PHONE 8-4162 AFTER 4 P.M.

IMMACULATE 1 Bedroom Apartment, Pool, Utilities, Walking Distance. THE DE ANZA
805 N. Indian Ave. Ph. 2257

NEW apartment homes, Pool, TV colored baths and kitchens. Range, refrigerator, drapes.
621 S. Riverside Dr. Ph. 6405

SPECIAL SUMMER RATES
NEW apartments, finest north end location — Pool.
277 CAMINO ROMA

UNFURNISHED 1 bedroom, living room, kitchen and screened lanai. $90 month, year lease.
PHONE 2182, NICHOLS

CHARMING furnished apartments by month or special summer rates. Heated pool. 424 E. Palm Canyon.

NICE, clean, modern studio apartment, south end, near bus.
PHONE 9018

FURNISHED Kitchen Apartments
LARGE POOL — $90 MONTH
Rancho Mirage Ph. 8-3236

FURNISHED Apartments. New pool, air cooled. Summer rates. 1535 North Indian Ave. Ph. 5298

NICE FURNISHED APARTMENT
Close In. Summer ½ Price
277 NORTH CALLE ENCILIA

LARGE FURNISHED 1 bedroom apartment. Pool. Exclusive location. $125 month. Phone 3673.

2 BEDROOM furnished apartment $80 month, year around.
503 Calle Palo Fierro Ph. 6698

LARGE 1 bedroom apartment, furnished, sleeps 4 $115 month
PHONE 9809

DELUXE 1 bedroom apartment. Pool, TV, low summer rates. 2784 Junipero. Phone 6720.

SUB-LET beautiful 1 bedroom completely furnished, TV Pool, private patio. Phone 7015.

STUDIO apartment, summer rates to October, utilities included, cooler. Phone 5072

NEW 1 bedroom duplex unfurnished. $75 month for summer.
571 Desert Way Ph. 9403

FURNISHED 1 bedroom apartment $80 mo. 1381 N. Indian Ave.
PHONE 5866

NICELY furnished studio electric kitchen, cooler. Pool use, $50. Phone 481, Thousand Palms.

STUDIO apartments, all utilities paid. Close in, very reasonable.
487 W. Arenas Ph. 5186

$60 MONTH, 3 room furnished apartment suitable for one or two, utilities paid—Phone 9431.

VERY NICE FURNISHED apartment. Air Conditioned. Handy South End. Ph. Mr. Murphy 5102

NICE partly furnished apartment, 1 or 2 adults, $160 from June 15 to Oct. 1st. Ph. Betty, 5331.

Apartments for Rent 43

FURNISHED, large 1 bedroom, and 2 bedroom, kitchen apartments. Twin and double beds, linen and maid service weekly pool. 1 bedroom $155 month, 2 bedroom $205 month. (This rate on year lease only)
El Coronado Apartment Hotel
1410 S. Palm Canyon Dr. Ph. 3143

NEAT and clean, nicely furnished 1 bedroom, individual cottage, wall to wall carpets, TV, off street parking. $125 month.
350 Paseo El Mirador Ph. 7578

$85 CHEERFUL 1 bedroom, furnished, upper or lower available at 1478 S. Palm Canyon Dr. Phone 2855 for appointment.

FURNISHED 1 bedroom apartment reasonable rent—552 South Calle Santa Rosa, Phone 3815

Houses For Rent 46

Hideway Ranch
BEAUTIFUL location and close to stores and schools within Banning City limits, 22 acres and nice stucco home, unfurnished, 2 year lease, rent $125 a month.
JAMES THOMPSON, REALTORS
AND ASSOCIATES
PH. VI 9-4541 BANNING

REAL Desert living can be yours with this 3 bedroom, 2 bath. Completely furnished, kitchen and rear living room overlooking beautiful landscaped patio, heated pool. Reasonable for summer 1 block north of Tamarisk.
PHONE 6569

3 BEDROOM, 2 BATHS, AIR COOLED AND REFRIGERATED. SWIMMING POOL FIRE PLACE IN LIVING ROOM. FENCED AND LANDSCAPED. $225 MONTH, 844 N. RIVERSIDE DRIVE, PHONE 6508.

FURNISHED 2 bedroom home 1½ baths, enclosed sleeping porch, patio, barbecue, fireplace, cooler, garage. Also clever little guest house, furnished complete kitchen and bath.
273 RACQUET CLUB ROAD

JUNE 15 — OCT. 15
SAN DIEGO, convenient to beaches, races. 4 bedroom, 4 bath, play room, walled garden. Private home. $1500. Season. 2521 Presidio Drive. Phone CY 8-4522 Bourke.

LAGUNA BEACH—3 bedroom, 1½ bath completely furnished home Washer, dryer, TV deep freeze Centrally located. 4 blocks to fine beach. $1100. From June 15 to Sept. 15. Ph. Hyatt 4-7162

LOVELY HILLSIDE HOME, three large bedrooms, 2 baths, covered patio, deluxe kitchen. Unfurnished, $145 per month on year's lease.
PAUL BURKHOLDER, Ph. 2613

SAN CLEMENTE BY THE SEA 3 BEDROOM nicely furnished home near golf course and surf. $500 a month for June, July and August. 415 N. Hiway 101.
PHONE HY 2-3275

NICE 1 BEDROOM HOME
BASIC FURNISHINGS
WEST PALM SPRINGS
$65 MONTH ON LEASE
PHONE 2734

UNFURNISHED 3 bedroom, refrigeration cooler, drapes, carpets, stove, refrigerator built-in. Rancho Mirage, year lease,
PHONE 8-5379

KNOTTY Pine Penthouse Apartment. Large closets, private porch, garage $75 mo. Also two bedroom house, fireplace, Bar-B-Que. Las Casitas, 133 Ocotillo

2 BEDROOM partially furnished Large walled lot. Children welcome. Near schools and buses. El Mirador Area. $135 mo.
PHONE 9185

SPACIOUS furnished 3 bedroom home above Cherry Valley. cool Bar-b-que. Pool, view, June 15 to Sept. 8. Frostline Ranch, Oakglen Rd. Beaumont. Victor 51511

NEW unfurnished 3 bedroom, child O.K. $125 month. We have several 2 Bedroom. Otto Realty, 34-730 Date Palm Dr. Cathedral City.

FURNISHED 4 bedroom, pool, TV room. Restricted district $1000 for one or two months or $2400 for three months. Phone 5043.

PALM DESERT—2 nice 2 bedroom homes with fireplace, 2 carport, unfurnished. $125 month.
TED SMITH Phone 8-5022

BEVERLY HILLS — furnished 2 bedroom, charming, fireplace, gardener paid, 4 months or longer. Phone Palm Springs 6887

4 BEDROOM, adults, Palm Valley
$100 MONTH — FURNISHED
PHONE 4157 or 7655

2 BEDROOM furnished, close in.
$125 PER MONTH
Phone 2319 JIM SHARPE

2 BEDROOM furnished house very homey. Nice Yard. Adults.
PHONE 9398

UNFURNISHED 2 bedroom home. very nice. $125 per month.
PHONE 2319 — JIM SHARPE.

POOL SIDE GUEST HOUSE
FURNISHED. 1 OR 2 ADULTS
PHONE 3382

FURNISHED 3 bedroom, 1½ baths south end. On lease.
PHONE 9538 or 7062

4 BEDROOMS, 2½ baths home. Cahuilla School District. Lease.
PHONE 9211

Phone 5005 For Classified Ads!

Houses For Rent 46

2 BEDROOM furnished home, Good cooling, Quiet. $125 mo. on lease. Phone 76-3373.

FURNISHED 3 bedrooms, 3 baths, pool, gardener paid now thru Oct. $150 month. Phone 5575.

LARGE house, furnished. Walking distance, Adults. By month or year. 555 Plaza Amigo.

Musical Instruments 50A

USED Spinet Piano $375
NEW Electronic organ $599
USED Grand Piano $850
USED Xylophone $50
10 PER CENT DOWN
YATES MUSIC CO.
Plaza corner Indian Ph. 2838

LOWRY ORGANO, and base pedal. Not portable, will attach to any piano $400. Ph. 8-4045 after 5:30 or all day Thurs. and Sun.

Household Goods 50

ICE CREAM
Set — Wrought iron table and 2 chairs. $29.50; 3 Piece sectional in beautiful Naugahyde and fabric—WAS $299.50 NOW $229.50. Wrought iron and glass dinette set, 5 pieces — REDUCED to $69.50. Metal Wardrobe cabinets $16.95.

Maher Furniture
101 N. Indian Ave., Palm Springs
PHONE 7112

WOODARD black wrought iron, dining set. Cost $495 sell for $250 2 New studio couches $75 each. 2 Bedroom lamps $20 ea., Bedspread, king size bed and head board like new $350. 2 Turquoise living room chairs $250. Phone between 9 a.m. and noon — 6445

NEW AND USED
REFRIGERATORS and WASHERS
PHONE 8-3354
Anthony's Refrigeration Co.
864 Broadway Cathedral City

HAD double duo-bed, built to order, for NEW home, find it is too large for room — sell below cost. Phone 7325

EASY Spin-Dry Washer — $75
Perfect Condition
PHONE 2477 or 2476

2 HOLLYWOOD BEDS, metal frames. Springs and Mattresses Reasonable for quick sale —6819

G. E. AUTOMATIC WASHER $85
GOOD CONDITION
PHONE 9856

Trailers for Sale 51

Fisherman's Special
$350 FULL PRICE
COME AND GET IT
ALSO
22' AIRSTREAM, Traveler's delight—First come first served.
BONZER TRAILER SALES
67-486 HIWAY 111

NEAR the end of the Season, which was a good one for us. Now we have a few new and used trailers of all sizes and makes to give you a
GOOD BARGAIN
"ENUF SED"
AL ROSE — 68-120 HIWAY 111

MAYFLOWER 46 feet, 6 months old, oversized cooler, full awning, 2 bedroom, carpeted, many more extras, H and H Mobile Homes, 68-087 Hiway 111 across from Sunair Drive-in Theatre.

30' Spartanette, 1951
Excellent Condition — Clean
RAMON TRAILER PARK
Lot 14, or Inquire Lot 15

1956 VAGABOND 35' Custom interior. Air conditioned. H and H Mobile Homes, 68-087 Hiway 111 Across from Sunair Drive-in Theatre.

KIT 41' Twin beds, new awning. Set up for occupancy. H and H. Mobile Homes, 68-087 Hiway 111 Across from Sunair Drive-in Theatre.

17' JEWEL Vacation Trailer. 4 Months old, like new.
Palm Valley Trailer Village
See Manager or call 8-3399

BOLES-AERO 27', Twin Beds, Many extras, H and H Mobile Homes, 68-087 Hiway 111, across from Sunair Drive-in Theatre.

RAMADA, CABANA, new — 45' ROADCRAFT Deluxe two bedroom. Large covered patio, view lot, Owner 179 Sahara Park.

RAMADA and 35' Pan American. Storage shed. Choice Location. Lot D-12, Rancho Trailer Park

1953 UNITED HOUSE TRAILER
1 BEDROOM — $2700
PHONE BELLFLOWER 6-3666

RAMADA with tool shed. Nice corner lot. Reasonable. Walker C-54
RANCHO TRAILER PARK

WANTED 12 to 20 foot, aluminum preferred. Will pay cash. Write P. O. Box 36, Cabazon, Calif.

1956 45' 2 bedroom trailer, make offer or trade for equity, Palm Springs Trailer Village, Lot F-29

1952 DALTON 13' all aluminum. A-1 condition, price $495
67-807 Highway 111 Ph. 8-3322

PRICED for fast action $1550 buys Deluxe Modern 22 ft. trailer, like new. Phone 8-3371

Trailers for Sale 51

1952 TRAVELEER 31' Tandem, toilet, shower, awning $1895 terms See Paul, Smoke Tree Trailer Park, 2nd Avenue. Desert Hot Springs.

Trailer Space 53

RIVERSIDE
VISTA Del Rey Trailer Park, Children and adult section. Pool. Trees. Bus line $22-$25 mo.
6045 Mission. Ph. OV 3-9060

SHADY STORAGE
FOR YOUR TRAILER
1862 S. Palm Canyon Ph. 9031

Equipment Rentals 58

STEEL tubular Scaffold, Rolling towers, rentals.
PHONE JESS GARDNER 5173

Misc. for Sale 60

You're Wrong If You Think Hudson Found River
ALTHOUGH Henrick Hudson did explore it to its headwaters, actually it was Verrazano, an Italian, who first saw and reported existence of the stream now known as the Hudson River.
BUT you're right in thinking that the easy way to get a strem of offers for what you'd like to sell or rent is to place a Classified Ad. Dial 5005 today!

RUBBER base paint regular $5.10 gal. special price, all colors $3.95
NATIONAL PAINT STORE
220 North Indian Avenue

CEMENT STEPPING STONES
10c EACH
215 N. CERRITOS — PH. 9278

OVERHEAD Garage Door Complete with track and fittings.
MAKE OFFER — PHONE 9593

TWO ¾ tons Vornado refrigeration window cooler, used 3 months.
PHONE 5576

BEAUTIFUL CHAISE LOUNGE down filled, upholstered in rose pink brocade $50. Ph. 2880.

LOVELY pictures, lamp shades, electric ovenette and rotisserie. Reasonable. 1562 Indian Trail.

MOUTON coat, ¾ length, used 1 season, size 12 or 14. Reasonable
PHONE 9177

Misc. Wanted 61

WANTED — Baby stroller. Write describing condition and price to Desert Sun, Box 190, File S-7.

Pets-Poul.-Livestock 65

Poodles—Small Miniatures
$75 to $125.
POODLE SHOP
CATHEDRAL CITY PH. 8-8292

TOY Yorkshire pups 8 weeks. Descended from champions. Registered. 2784 Junipero, Ph. 6720.

TOY POODLES. 2 MONTHS OLD
$175 UP A.K.C.
68-976 33rd Ave. off Date Palm

BASSET PUPPIES, A.K.C. 5256 Greenbrier Dr., Riverside, Calif.
PHONE OVERLAND 4-3456

POODLE Puppies 10 weeks. Apricot, champagne, Silver. Pedigreed $300 ea. Phone 5918

Used Cars for Sale 70

1957 Ford Fairlane 500
CLUB Victoria—Thunderbird special engine, power steering, power brakes, radio, heater, etc. Just 5000 miles!
BUY IT AT
BLUE BOOK!
IT'S VAN'S CAR!
Plaza De Soto-Plymouth
191 SO. INDIAN Ph. 2588

Must Sell to Settle Estate
1957 Ford Fairlaine 500 Hardtop coupe, full powered, 700 actual miles. Also 1956 Mercury Montclair Hardtop Coupe, full power, 14,000 Acutal Miles, Immaculate
1190 Avenida Caballeros

LOW Mileage 1953—Cadillac "62" Sedan, has had best of care and shows it. Original tires, power steering, electric eye, $1975.
Lot 99, Sahara Park

1954 CHEVROLET SIX
2-Door Sedan, 26,000 Miles
$850—$250 DOWN
PH. 764941—COLLECT

1954 JAGUAR
CONVERTIBLE — MODIFIED
PHONE 8-8306 or 8-4733

½ TON Pickup-1953 Dodge Truck-O-Matic, extras. $695. See Roy Holmes Hot Springs, Dillon Rd. Desert Hot Springs.

A BARGAIN, good clean 1949 Ford good tires, seat covers, heater, radio, new battery. Must sell, can be seen 299 S. Indian Ave.

1953 CADILLAC convertible, new tires, excellent condition. $1675.
PHONE 5937

PLYMOUTH 1954 Belvedere hardtop. Excellent, 37,000 miles $1150
PHONE 8-8239

Used Cars for Sale 70

ATTENTION FORD BUYERS
STACK CHEVROLET
IS HAVING A
"FORD SALE"
WE'RE HAPPY TO ANNOUNCE
THAT FORD OWNERS
ARE TRADING SO RAPIDLY FOR
THE ALL NEW CHEVROLET,
THAT WE ARE COMPLETELY OVERSTOCKED
TALK ABOUT A SALE---THIS IS IT
FULL PRICE

1954 FORD CUSTOM V8
2 DOOR, RADIO, HEATER, FORDOMATIC.
AVERAGE RETAIL $1075
OUR PRICE ONLY $845

1954 FORD 2 DOOR SEDAN
V8 ENGINE, RADIO, HEATER, FORDOMATIC,
TU-TONE BLUE, REAL SHARP.
AVERAGE RETAIL $1095
OUR PRICE ONLY $945

1955 FORD "F250" PICKUP
V8 ENGINE—4 SPEED TRANSMISSION.
CLEANEST PICKUP TO BE FOUND.
AVERAGE RETAIL $1195
OUR PRICE ONLY $1095

1955 FORD "CUSTOM" V8
2 DOOR SEDAN—BEAUTIFUL IVORY AND BLUE
HAS FORDOMATIC AND HEATER.
AVERAGE RETAIL $1500
OUR PRICE ONLY $1345

1955 FORD RANCH WAGON
CUSTOM MODEL V8, REAL CLEAN THROUGHOUT
AND HAS RADIO, HEATER AND FORDOMATIC.
JUST THE WAGON FOR THAT FAMILY VACATION
AVERAGE RETAIL $1795
OUR PRICE ONLY $1595

1955 FORD COUNTRY SEDAN
4 DOOR STATION WAGON V8, RADIO, OVERDRIVE,
"REFRIGERATION." THE PERFECT DESERT WAGON.
AVERAGE RETAIL $2015
OUR PRICE ONLY $1795

SEE THEM TODAY
AT
STACK CHEVROLET
TWO LOCATIONS:
330 SUNNY DUNES ROAD AND 682 SOUTH PALM CANYON
PHONE 2042 — PHONE 9166

Guaranteed Used Cars
4 WHEEL DRIVE
JEEP Station Wagon, like new. Mud-Snow tires. Only 4000 miles. New Paint $995
1952 PLYMOUTH
2-DOOR Cambridge. New Paint. excellent condtion, new white wall tires $595
1952 FORD
CUSTOM Roadster, general contion Perfect $475
1953 FORD
2-DOOR Customline Must see to believe, only $695
Kahl's Auto Repair
66-491 HIWAY 111

GOOD SELECTION
OF USED CARS
1955 Cadillac Convertible
1954 Dodge Coronet 4-door.
1954 Plymouth Savoy 4-door.
1952 Cadillac 4-door
1952 Oldsmobile 4-door
1952 Buick 4-door.
1951 Studebaker 4-door
WE TRADE
PLAZA MOTORS
CADILLAC and OLDSMOBILE
Sales Department Open
Evenings by Appointment
290 N. Indian Ave. Ph. 9807

SPECIAL SALE!
1951 CHEVROLET
PICK UP $695
1953 CHEVROLET
2-DOOR SEDAN,
POWER GLIDE $995
1956 PLYMOUTH
BELVEDERE, 4-DOOR SEDAN
LIKE NEW $2095
Imperial Motors
Imperials — Chryslers
Dodges — Plymouths
66-491 HIWAY 111 — PH. 7789
83-095 HIGHWAY 99
INDIO PHONE 7-3311

1953 DODGE
4-DOOR SEDAN, SIX CYLINDER
Good Tires. Original Owner $995
Phone Indio 7-4782 after 5 P.M.

PALM SPRINGS
BUICK
SAVE $1000
1957 BUICK CENTURY,
COMPANY CAR
DRIVEN ONLY 2 MONTHS
LOW MILEAGE
NEW CAR WARRANTY
ALSO
Fine Used Cars
1953 DODGE
V-8 4-DOOR — FULLY
EQUIPPED $695
1951 FORD
Custom 2-Door, Fully
Equipped $485
1949 BUICK
Super Sedan, Dynaflow
Radio, Heater $195
AND FOR YOUR
Shopping Convenience
Open Evenings
'Till 9 P.M.
ALL DAY SUNDAY
PALM SPRINGS
BUICK
68-406 HIWAY 111
PALM SPRINGS
PHONE 8-4001

1955 Plymouth V-8
FORDOR SEDAN, only 8000 miles
SHOWROOM SHARP
SPECIAL AT $1295
Plaza DeSoto - Plymouth
191 SO. INDIAN PH. 2588

1955 Bel Air 8
4 - DOOR SEDAN — $1695
Good Condition — Low Mileage
Lot D-70, Rancho Trailer Park
1563 S. PALM CANYON DRIVE
AFTER 4:30 P. M.

1956 DODGE PICKUP
Low Mileage, Will Consider Trade
OWNER — PHONE 6848

Automobile Service 72

GET Car Repaired Now! Closing June 1. GUARANTEE GARAGE Near KCMJ — Phone 7655

State President To Install New JayCee Officers

Robert Ruff, newly elected president of the California State Junior Chamber of Commerce will be guest of honor at Palm Springs JayCee Installation dinner to be held Thursday night at the Ranch Club at 8 p. m.

Robert Schlesinger, Palm Springs attorney, will be installed as the new president of the local JayCees, replacing Bill Bronstein.

Other officers who will be installed by the state president are: first vice president, Frank Allen; second vice president, Dick LeLong; secretary, Robert Morrison, and treasurer, J. R. Wahlberg.

State President Ruff was elected last weekend at the State Junior Chamber of Commerce convention at Santa Catalina, in one of the most active campaigns in JayCee history.

From Covina, Ruff is 32, married, and has two children. He is chief chemist for the Pilot Chemical Company, a past charter president of the Covina Junior Chamber and immediate past vice president of the district.

WANT A FRIEND who'll never let you down? You'll find plenty of pals like these three friendly mutts out at the Palm Springs animal shelter on Ramon Road. The homeless pups were left to their own fate by citizens too busy to care for them, or others callous enough to abandon them when leaving the city. All medically checked through the shelter, the perky animals make excellent children's pets. They'll all be destroyed unless they're claimed. Animal Shelter hours are 8 to 9 a.m. and 4 to 5 p.m. (Desert Sun Photo).

Assault Suspect Bound Over to Superior Court

A three-man knife battle, punctuated by rifle shots that wounded one of the combatants, simmered into quiet court yesterday as the participants faced felony assault charges.

Staged over disputed ownership of a fifth of whiskey, the free-swinging fight wound up with one man held for Superior Court action, one jailed for 90 days and two others, including the gunshot victim, fined $100 each.

ACCUSED OF triggering the shots, Joe Berry, 34, of 467½ East Arenas Road, was ordered bound over to Superior Court on charges of assault with a deadly weapon. Judge Eugene Therieau set his bond at $5,000.

Booked on the same charge were Harl Clinton, 31, who drew a 90-day county jail sentence and Dory Wallace, 24, also of 467½ East Arenas, who was fined $100 and given a 30-day suspended sentence.

CURLEN SESSION, of Box 986, Palm Springs, wounded in the chest by a .22 calibre rifle bullet allegedly fired by Berry, was fined $100 and placed on a 60-day suspended sentence by Judge Therieau.

Berry told police that he fired the two rifle shots to quell the battle raging between his three friends at his home: He was not engaged in the fight, he claimed.

"I'm tired of people running over me," he explained.

High School Tests Being Studied As Aid to Students

Results of the Iowa Tests of Educational Development, which were taken by Palm Springs High School students, are now being studied to help each student plan his future educational and vocational program, Dr Wallace R. Muelder, schools superintendent, reported today.

These tests were selected to be administered to the students because, in addition to measuring extent of knowledge in areas of learning, the tests indicate if the student can make real application of the information he has.

HIGH POINTS AND low points in each subject area by grade are analyzed for use in modifying and strengthening the high school educational program so that it will furnish the best possible education for Palm Springs High School students, Dr. Muelder said .

The results show Palm Springs to be considerably above the national average in science background at every grade level; furthermore, each grade exceeds the national average in vocabulary development. The lowest score was in the area of quantitative thinking. All grades were below the national average in this portion of the tests.

Some grades were equal to or above the national averages in the reading and interpretation tests while other grades were not as high as the national average. In social studies, the ninth grade exceeded the national average but the upper grades fell below.

A CLOSER LOOK at the results showed that in Palm Springs there is a significant group of students scoring at the very top of the scale. Several student scores were so high as to run off the scale. It kas also revealed that there is another group of lower scoring students that tend to pull the averages down.

Marine Base, Community Plan Exchange Service

On Sunday, May 19, Twentynine Palms Marine Corps Base personnel will have the opportunity of hearing Dr. J. J. Blackstone, pastor of the Community Church in Palm Springs, as he delivers his message from the pulpit of Christ Chapel on the base. The choir of the Palm Springs church will accompany him on his visit.

Dr. Blackstone's appearance here is in conjunction with the observance of Armed Forces Day, which is in effect all over the nation on May 18, and is part of an exchange which will take Chaplain R. A. Vaughn and the Christ Chapel choir to Palm Springs.

Are you a FIGHT FAN? If the Answer is Yes Get Your TV Set in Operation Soon—Great Fights Are Due. Call 5002

PSTV

PALM SPRINGS COMMUNITY TELEVISION CORP.
192 S. INDIAN AVENUE, PALM SPRINGS

Navy Fliers Killed In Carrier Crash

SAN DIEGO (UP) — Three Navy airmen were listed as missing and presumed dead today in the crash at sea of a jet attack bomber during a landing attempt on the carrier USS Bon Homme Richard.

Navy officials said the AD3 Skywarrior broke into a million parts Tuesday as it slammed into the carrier and fell into the sea. Navy personnel on the flight deck escaped injury.

The mishap occurred in training maneuvers off the Southern California coast. The plane's crew was on a carrier qualification flight and had made two successful landings prior to making the low approach and hitting the carrier.

The victims were identified as Cmdr. Thomas A. Bolton, 36, Coronado, the pilot; Lt. (jg) Ralph L. Gordon, 31, Imperial Beach, navigator; and Machinist Mate Joseph G. Hasking, 35, Chula Vista, plane captain. The men, all married, were assigned to the San Diego Air Station.

The U. S. armed forces expect their peacetime requirements for jet fuel to exceed 14 million gallons daily by 1965.

"Uncle John" Is Coming To Town

Civil War Veteran, One of Three Surviving, To Observe 111th Birthday Today in Virginia

GATE CITY, Va. (UP)—Hundreds of well-wishers will travel up to the mountain home of Civil War veteran John Salling near here today to congratulate him on his 111th birthday and present him with a 111-pound cake.

It will be the biggest birthday celebration the old warrior has ever had, according to those who are planning it. A motorcade of more than 100 automobiles will leave Gate City to go to the ceremony, hear a rendition of "Dixie" and listen to speeches.

"GENERAL" SALLING, one of three surviving Civil War veterans in the nation, will also receive a requested summer-weight Confederate uniform made specially for him since Confederate soldiers were not issued summer uniforms.

Bags of congratulatory messages, sent from throughout the United States, were also to be taken to him, including one from the White House and another from Virginia Gov. Thomas B. Stanley, a spokesman for the celebration said.

SALLING, BORN May 15, 1846 only a few hundred yards from his present home, has lived his full life within Scott County here in the mountains of southwest Virginia.

Serving in the Civil War as a teen-age boy, he never got more than 30 miles from his home and never saw a battle. He spent the war digging saltpeter out of caves near here for Confederate gunpowder as a private in the Army of Virginia.

The nation's 537,682 oil wells turn out 6,807,000 barrels of oil each day—an average of 12.6 barrels per well.

FISH DISAPPEAR, GONE TO THE BIRDS FROM THE PONDS

Puzzle of the missing fish!

Mrs. June Eder, 470 Chino Drive, was greatly surprised this week when she went to feed her more than 100 fish and found both of her fish ponds empty.

She immediately thought that the fish had been stolen, but a note of mystery was encountered when her gardener told her that a group of birds, flying over Palm Springs on their way to Mexico, swooped down to the ponds and caught up the fish.

Mrs. Eder pointed out that "not one single fish was left."

Mrs. Eder didn't call the police, but is counting the loss of 125 goldfish as one of her most mysterious experiences.

FRIED CHICKEN 'N PARTS
DELICIOUS!
TRY IT AT
Mary's Plaza Coffee Shop
Or Take it Home to Eat
Serving Breakfast and Lunch
Open 7:00 A.M. to 6:00 P.M.

SALT LAKE
PRESSURIZED CONVAIRS DAILY AT 1:18 P.M.
FROM PALM SPRINGS AIRPORT!

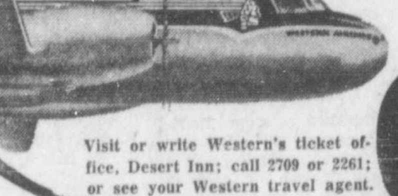

Visit or write Western's ticket office, Desert Inn; call 2709 or 2261; or see your Western travel agent.
WESTERN AIRLINES

VOTE FOR
Charles H. Wallace

For Member of Board of Education
Palm Springs Unified School District

The job our school system does depends on the Teacher-Child relationship. Administration, maintenance and buildings are only to help the teacher.

QUALIFICATIONS:
1. College Degree, Public Administration (SMU).
2. Administrative experience in Government and Business.
3. 13 years a businessman here.
4. A son in Palm Springs High and a daughter who graduated from Palm Springs Schools.

Vote Friday, May 17

SALES MARKET'S
GET ACQUAINTED VALUES

ORANGE JUICE Snow Crop 6 Oz. Can 6 for $1
PEAS Snow Crop 6 Oz. Can 7 for $1
ORANGE JUICE Minute Maid 12 Oz. Can 3 for $1
Minute Maid 6 Oz. Can ORANGE and GRAPEFRUIT JUICE 6 for $1
Minute Maid 6 Oz. Can Tangerine Juice 6 for $1
Snow Crop 6 Oz. Can Lemonade 8 for $1

FREE! TO A LUCKY CUSTOMER Teddy Snow Crop LIFE-SIZE DOLL
REGISTER FOR DRAWING

PRODUCE
Fresh Basket TOMATOES 19c
Coachella Valley GRAPEFRUIT 8 for 25c

LIQUOR DEPARTMENT
Imported Bordeaux Red or White WINE Fifth 99c
Sarnoff 80 Proof VODKA Fifth $2.98
Craigs Distilled From Grain Fifth GIN $2.98
Colonels Pride 6 Year Old Straight Kentucky BOURBON Fifth $3.69
Imported Ceres BEER 3 for $1 CASE (plus tax) $8.00

Glorietta Nectars No. 211 Can
PEACH PEAR APRICOT 2 for 25c

Nabisco Saltine Lb. Crackers 27c
12 Oz. Cello Pkg. Hydrox 35c
Large Pkg. Wild Rice Pancake Mix 69c
Butter Toffee 7½ Oz. Can Peanuts 3 for $1

Manning's and Swift's Premium Tender Fed Beef
Finest Quality Obtainable
Chuck Roast LB. 39c
Lean Shoulder Boneless Stew Meat LB. 59c
Center Cuts 7-Bone Roast LB. 45c
Lean and Lots of Meat Short Ribs 5 LBS. 75c
Fresh Lean Ground Chuck 3 LBS. $1
FRESH FISH — LOBSTERS — CRABS — SHRIMP

Mex-Kett 10 Lb. Briquets 99c
Kraft Mayonnaise 49c
Guest Vacuum Packed COFFEE 69c

Wesson Oil
QUART 69c GALLON ECONOMY SIZE $2.29

Sale Thurs.-Fri.-Sat., May 16-17-18
STORE HOURS:
Daily 8:30 a.m. to 7 p.m.
Sunday 9 a.m. to 6 p.m.
Sale's
We Reserve the Right to Limit Quantities
MARKETS
Palm Springs • Encino • Beverly Hills